

Register of applications made under Schedule 14 of the Wildlife And Countryside Act 1981 to amend the Definitive Map and Statement of Public Rights Of Way

Sheffield City Council

Public Rights Of Way Group

Tel: 0114 273 4448

Email: prow@sheffield.gov.uk

www.sheffield.gov.uk

[illegible]

Application reference	Intended effect of application	Location of route	Current status of route	Existing path number	Application received	Start grid reference	End grid reference	Current position of application	Date application determined	Determination decision
Sheff/ Sch14/ 011	Add Footpath	Northfield Road to Cobden View Road, Crookes	None	N/A	28/06/2021	432886 387935	432909 387953	Undetermined		
Sheff/Sch14/ 012	Add Footpath	Cherry Bank Rd to SHE/328	None	N/A	13/10/2021	435176 382921	435161 382764	Undetermined		



Public Rights of Way
5th Floor
Howden House
Union Street
Sheffield
S1 2SH

Schedule 14 application
reference
Sheff/Sch14/001
Scale 1:1,500

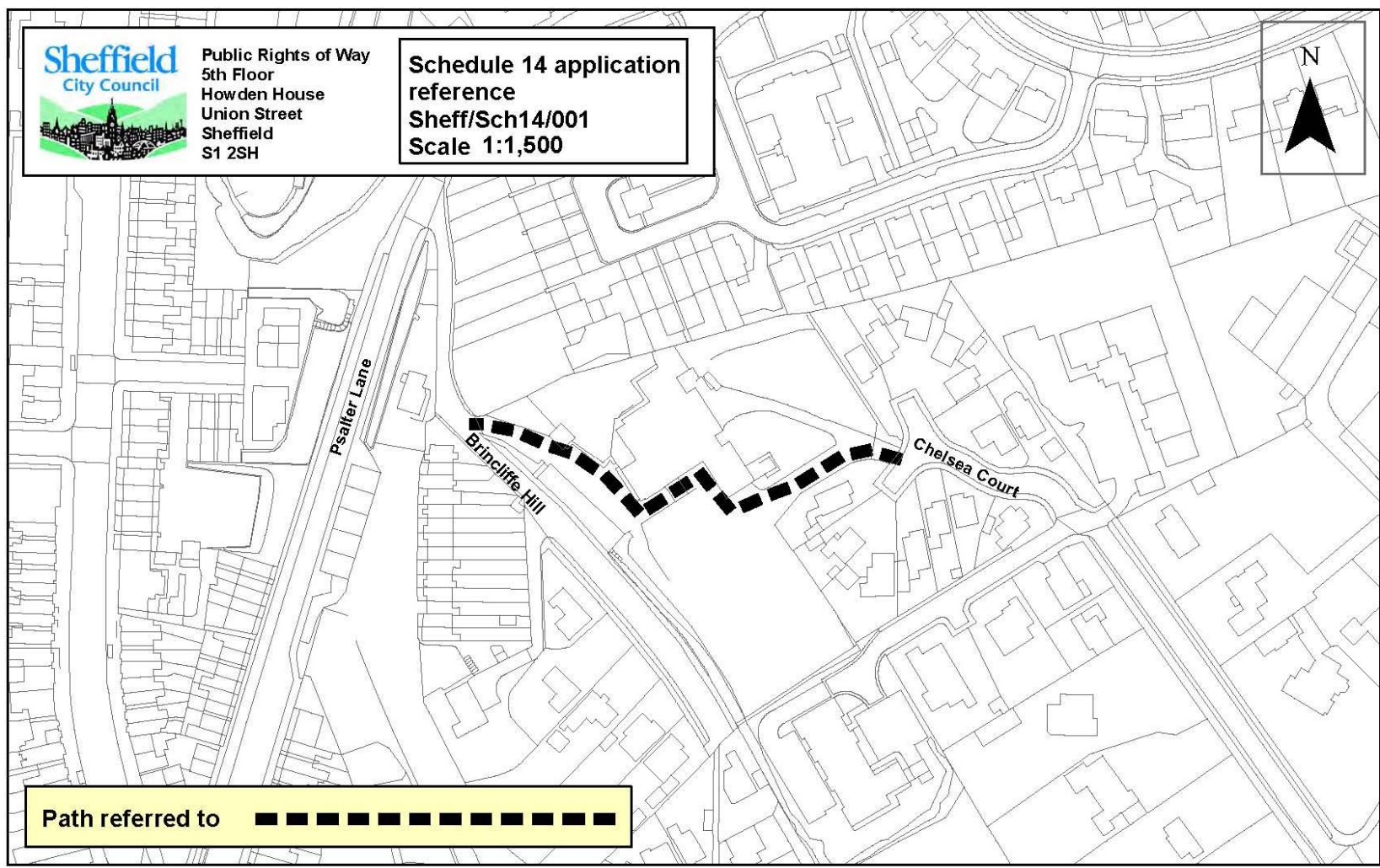

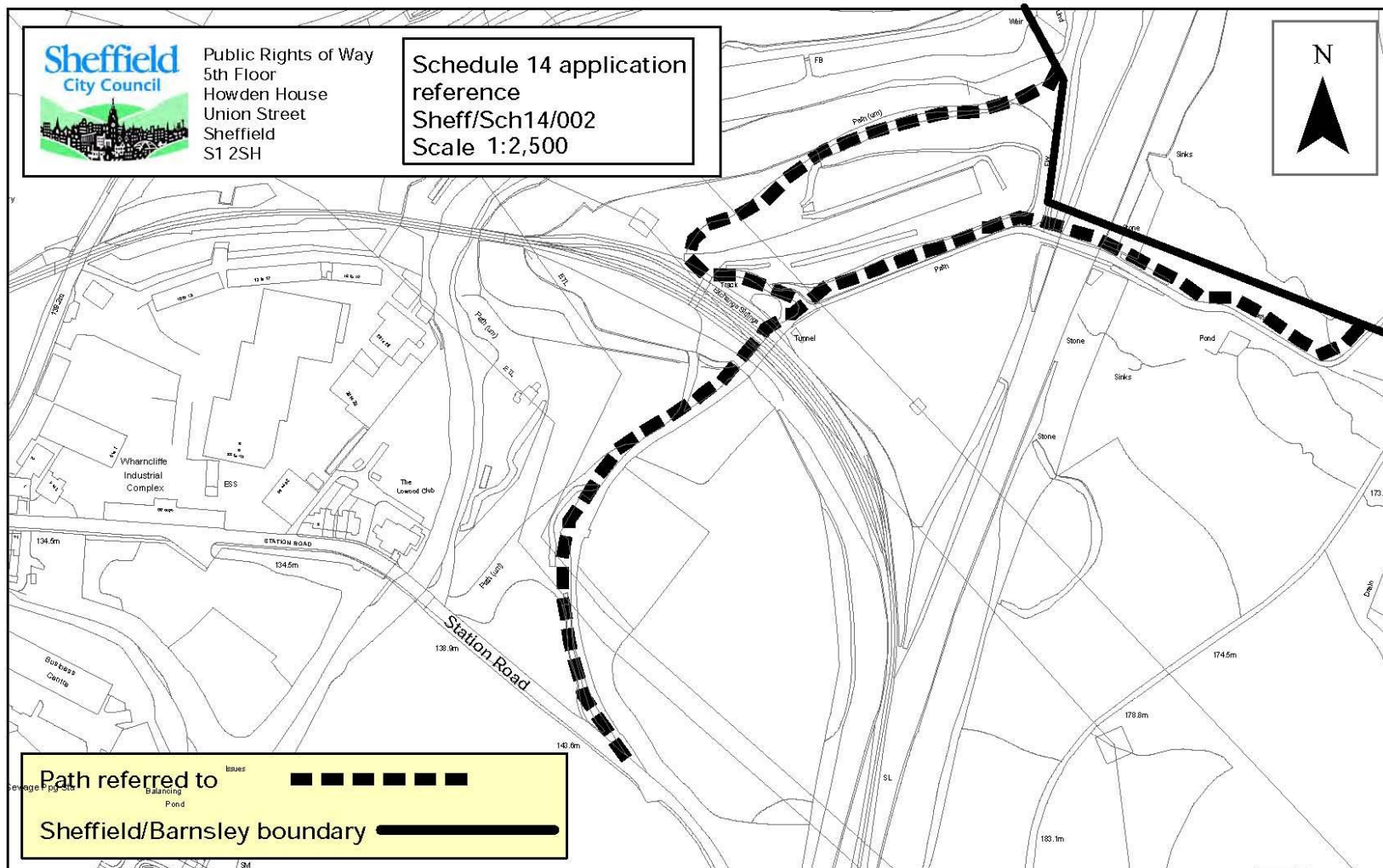

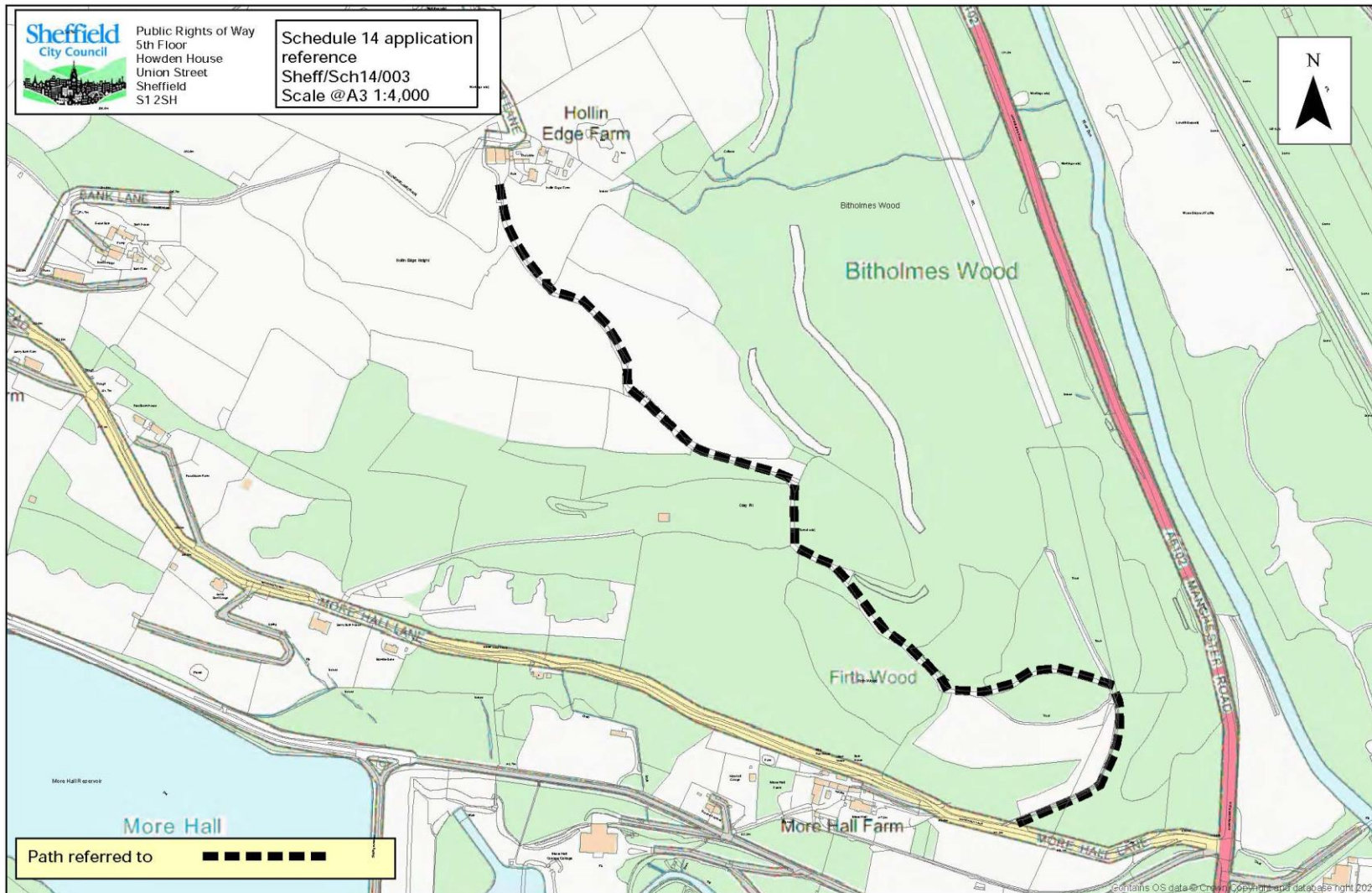

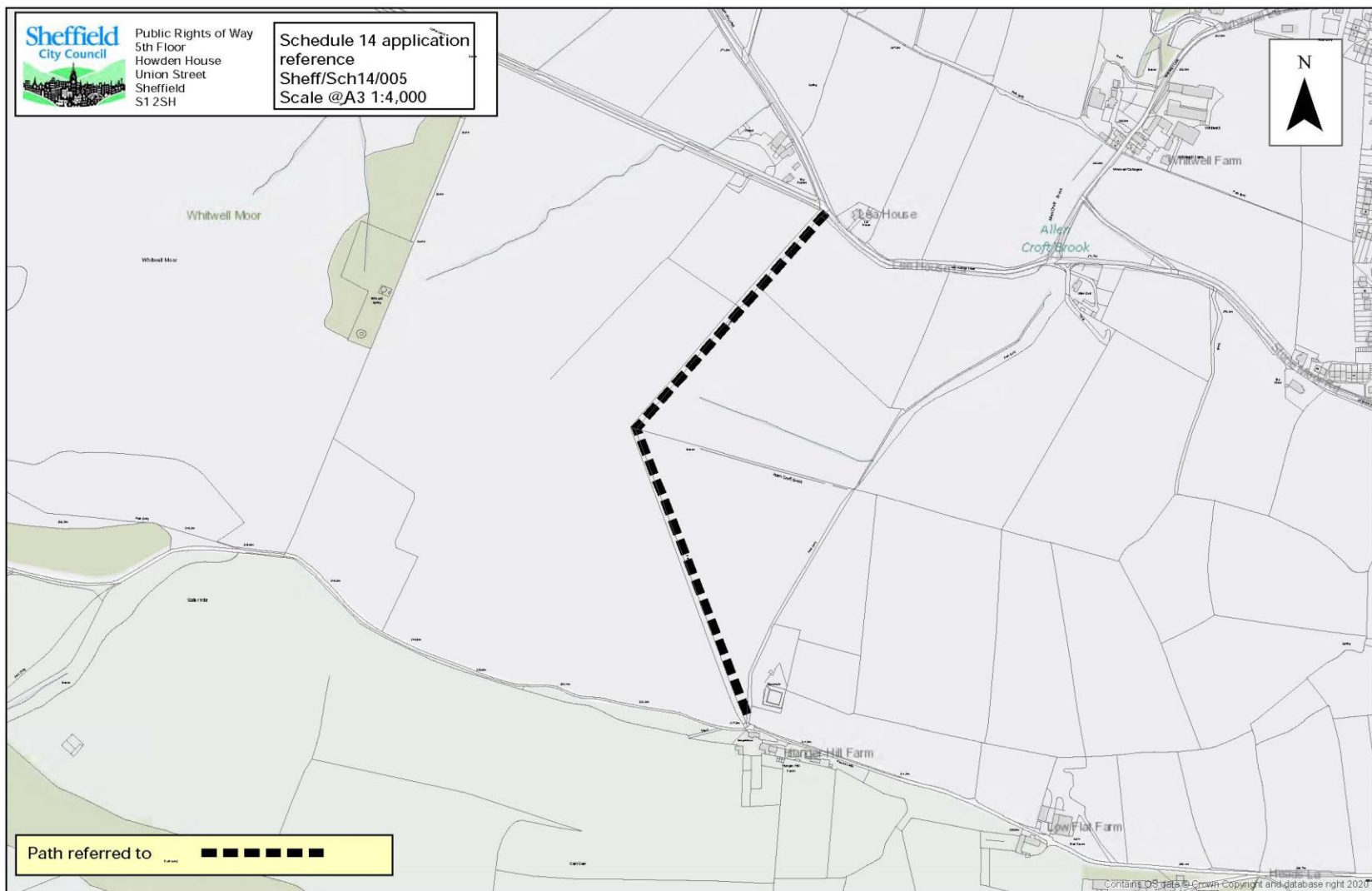

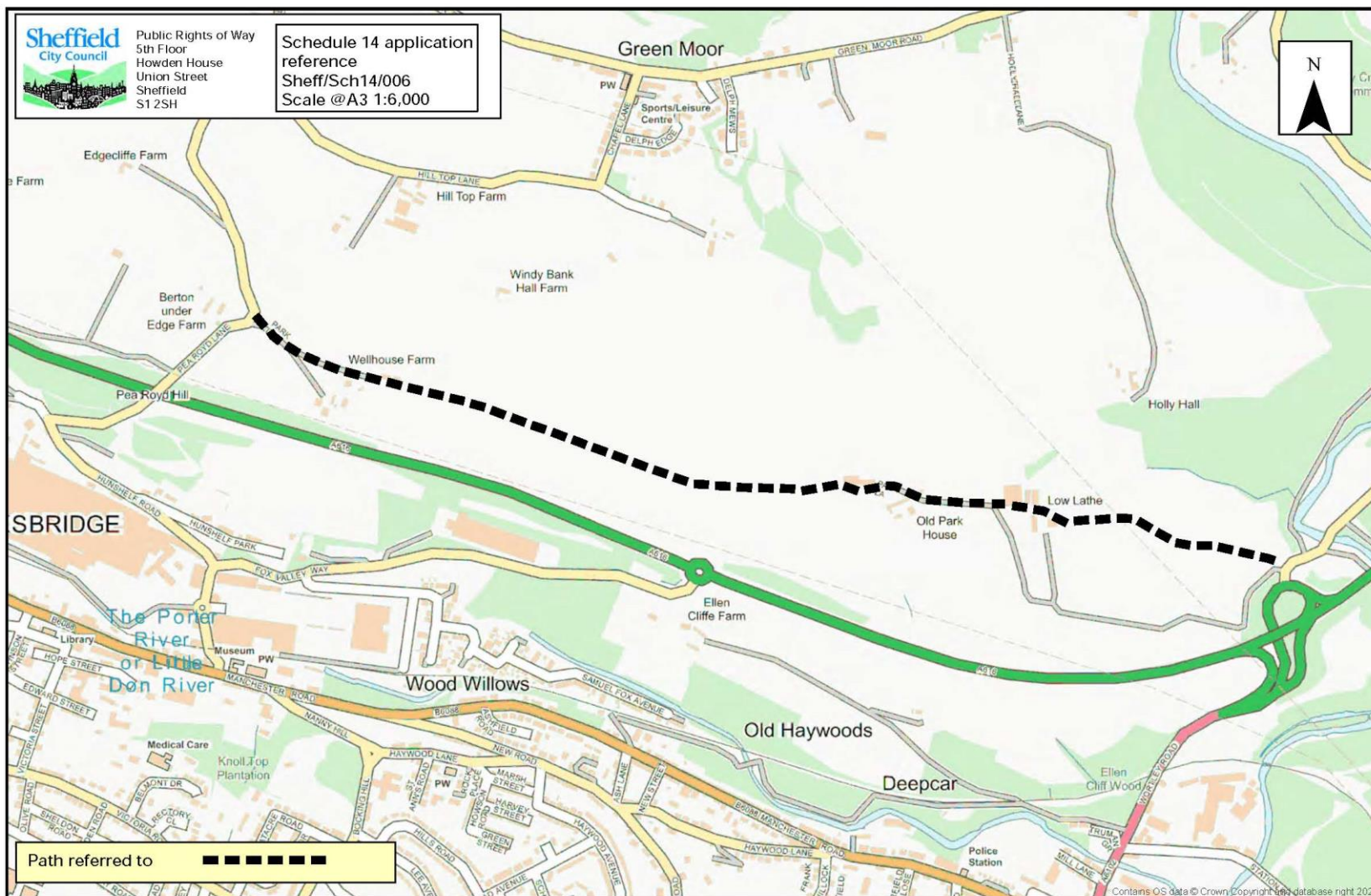



Public Rights of Way
5th Floor
Howden House
Union Street
Sheffield
S1 2SH

Schedule 14 application
reference SHE/SCH14/007
Scale @A4 1:10000

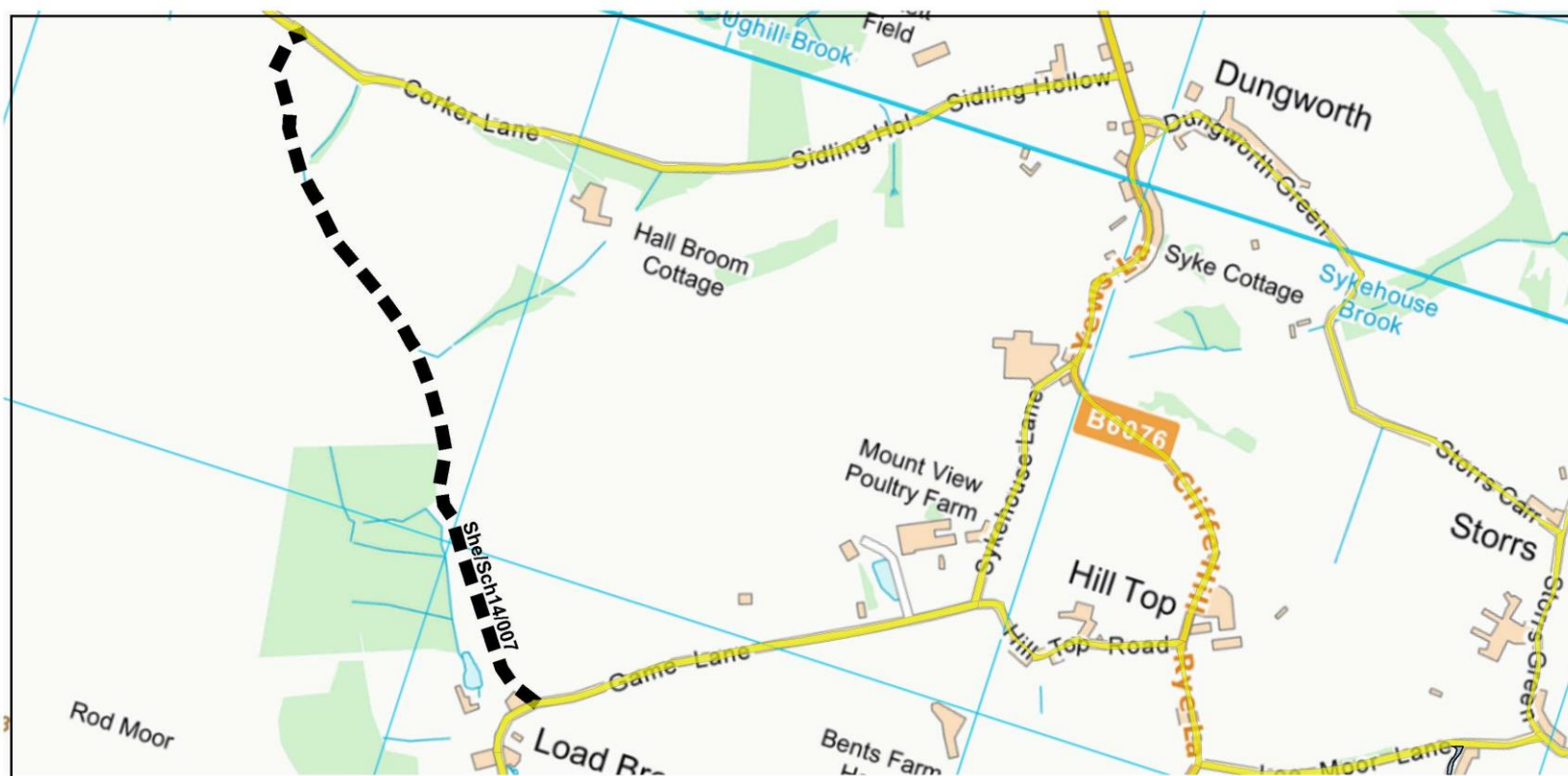



Public Rights of Way
5th Floor
Howden House
Union Street
Sheffield
S1 2SH

Schedule 14 application
reference SHE/SCH14/008
Scale @A4 1:10000



© Crown copyright and database rights 2020 OS licence number 100018816. You are permitted to use this data solely to enable you to respond to, or interact with, the organisation that provided you with the data. You are not permitted to copy, sub-licence, distribute or sell any of this data to third parties in any form.

Path referred to ■■■■■■



Public Rights of Way
5th Floor
Howden House
Unon Street
Sheffield
S1 2SH

Schedule 14 application
reference Sheff/ Sch14/ 009
Scale @ A4 1:5000

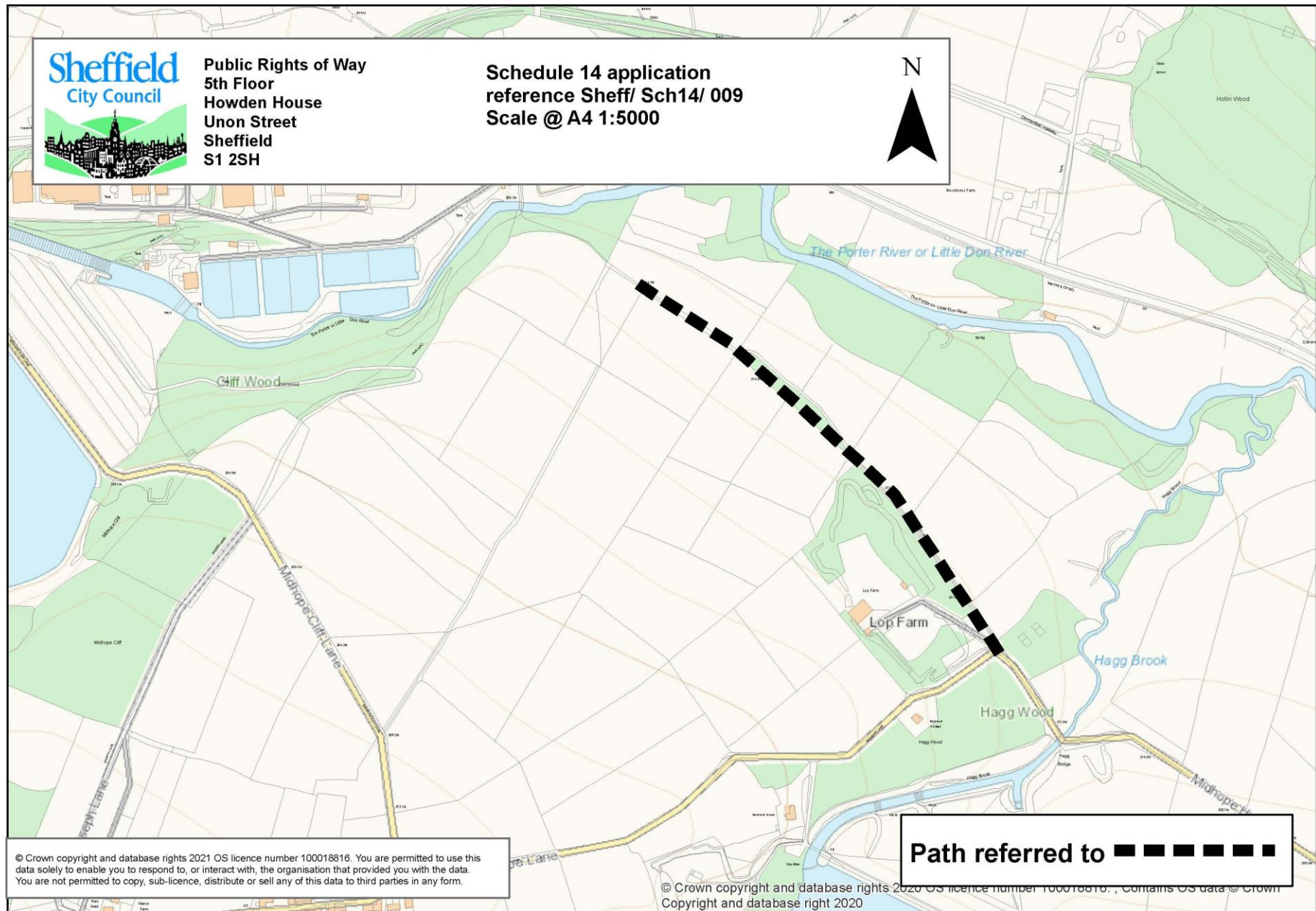

© Crown copyright and database rights 2021 OS licence number 100018816. You are permitted to use this data solely to enable you to respond to, or interact with, the organisation that provided you with the data. You are not permitted to copy, sub-licence, distribute or sell any of this data to third parties in any form.

© Crown copyright and database rights 2020 OS licence number 100018816. Contains OS data © Crown Copyright and database right 2020

Path referred to ■ ■ ■ ■ ■



Public Rights of Way
5th Floor
Howden House
Unon Street
Sheffield
S1 2SH

Schedule 14 application
reference Sheff/ Sch14/ 010
Scale @ A4 1:6000

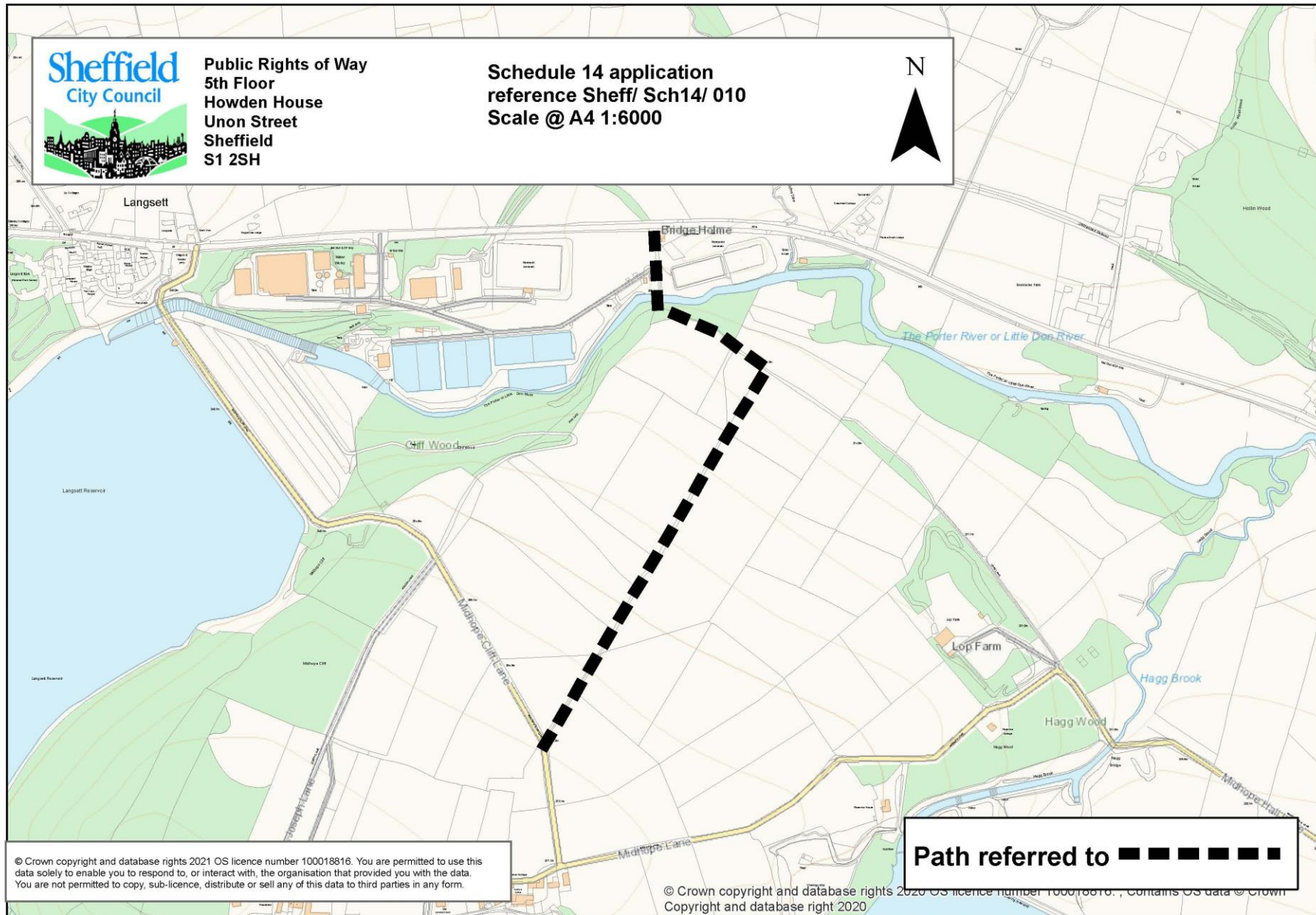

© Crown copyright and database rights 2021 OS licence number 100018816. You are permitted to use this data solely to enable you to respond to, or interact with, the organisation that provided you with the data. You are not permitted to copy, sub-licence, distribute or sell any of this data to third parties in any form.

© Crown copyright and database rights 2020 OS licence number 100018816. Contains OS data © Crown Copyright and database right 2020



Public Rights of Way
5th Floor
Howden House
Union Street
Sheffield
S1 2SH

Schedule 14 application Ref: Sheff/Sch14/011



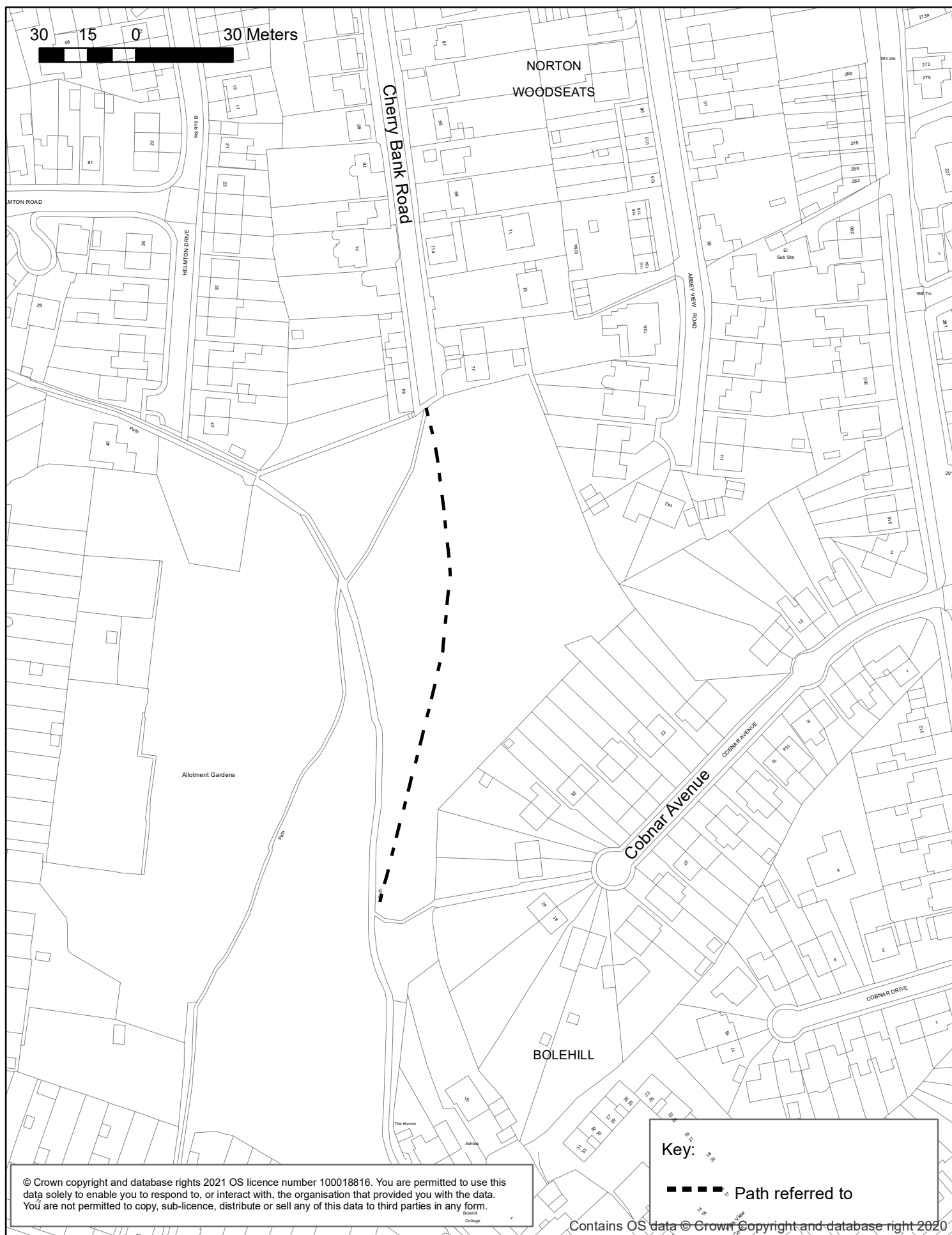

Type of order	Order number	Date made	Date confirmed	Effect of order
Legal Event Modification Order	75	31 January 2019	31 January 2019	Record recent alterations to paths in the Bradfield area
Legal Event Modification Order	76	05 March 2019	05 March 2019	Record recent alterations to paths in the Ecclesfield area
Legal Event Modification Order	77	25 July 2019	25 July 2019	Record recent alterations to paths in the Sheffield city area
Evidential Modification Order	78	22 August 2019		Record a Restricted Byway along the route of Bradfield Footpath 213 (Ronksley Lane), OBJECTIONS RECEIVED
Legal Event Modification Order	79	21 November 2019	21 November 2019	Record recent alterations to paths in the Stocksbridge area
Legal Event Modification Order	80	19 December 2019	19 December 2019	Record recent alterations to paths in the Beighton and Eckington area
Evidential Modification Order	81	12 August 2021		Record a Bridleway along the route of Stocksbridge Footpath 9 (Tin Mill Lane), OBJECTIONS RECEIVED