

For City Centre details, please see Sheet 8

Transformation and Sustainability
Sheffield Development Framework

Pre-Submission Proposals Map

Sheet 7

South East

Approved by Full Council
 April 2013

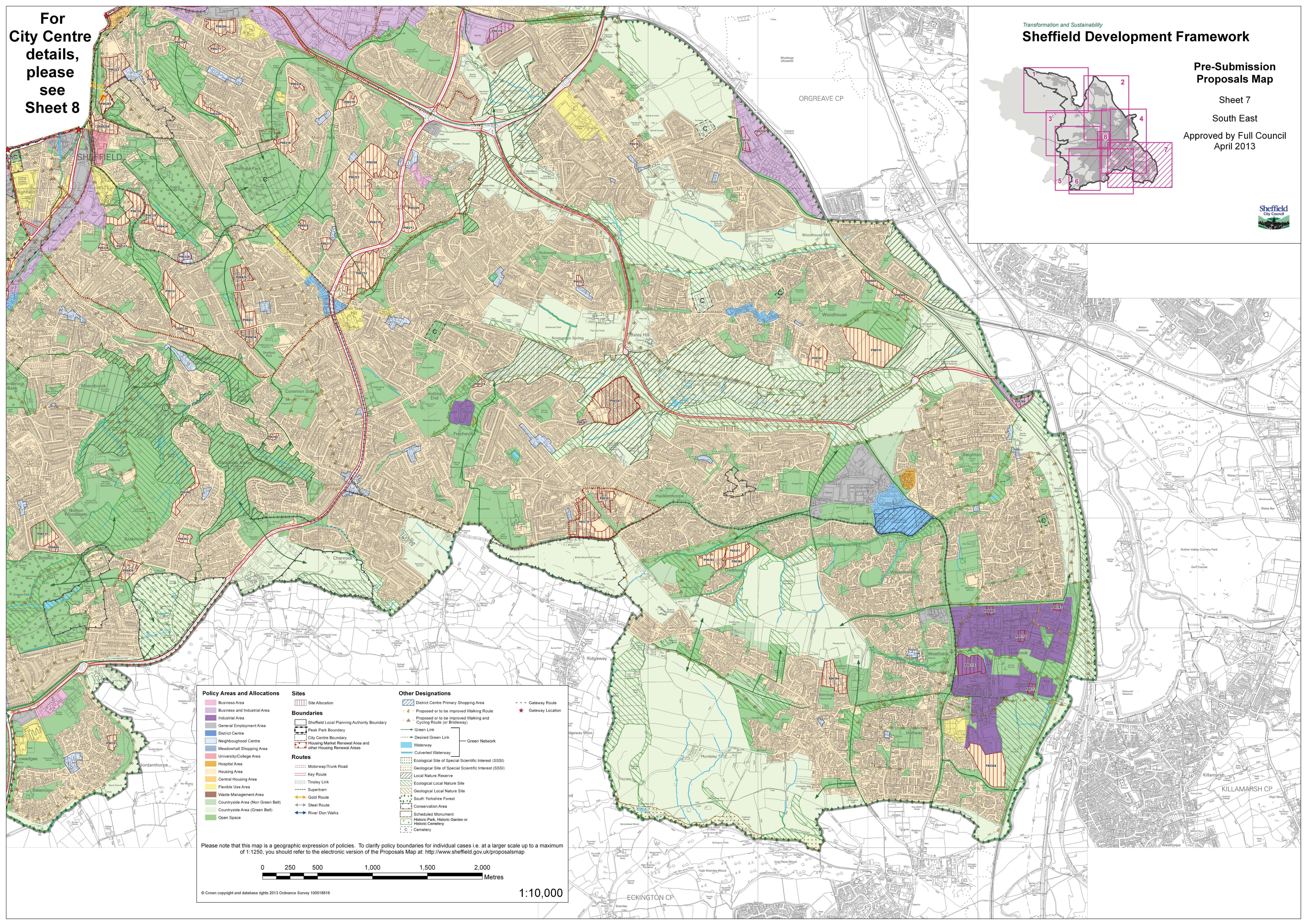
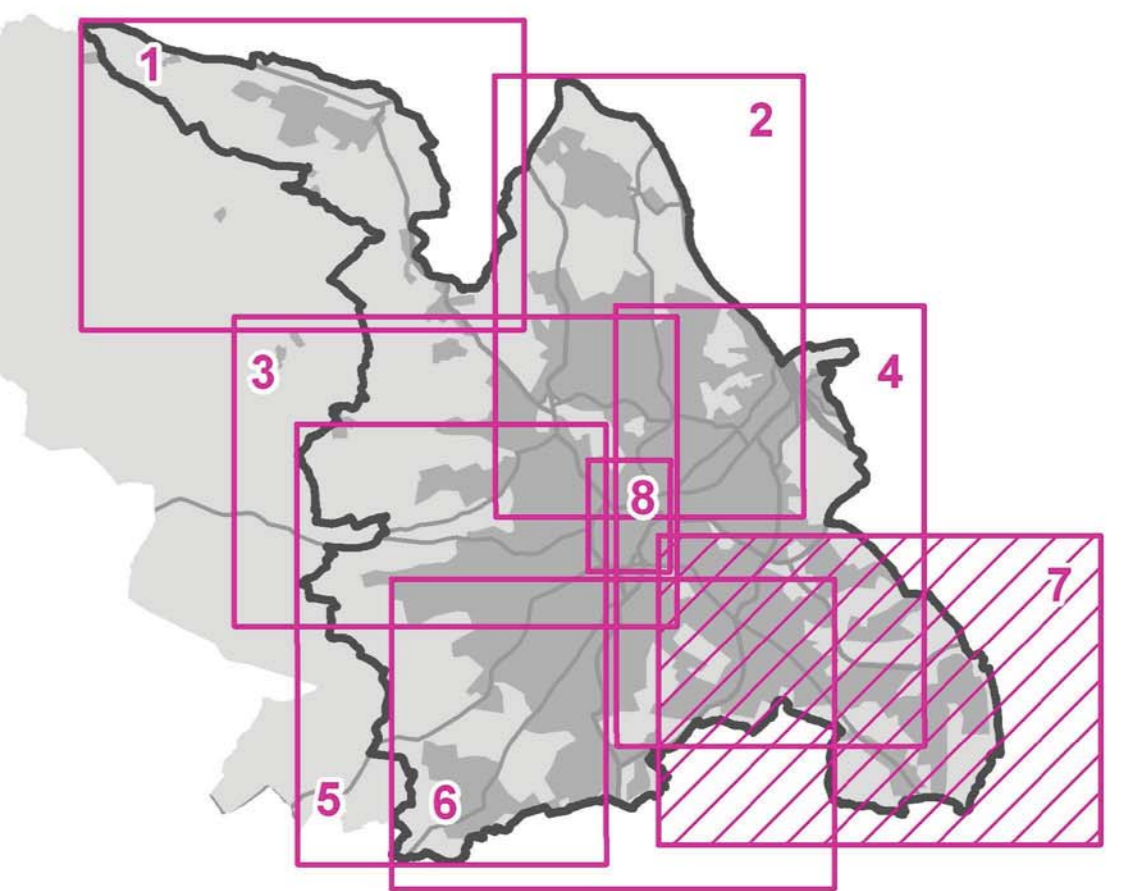

<p>Policy Areas and Allocations</p> <ul style="list-style-type: none"> Business Area Business and Industrial Area Industrial Area General Employment Area District Centre Neighbourhood Centre Meadowhall Shopping Area University/College Area Hospital Area Housing Area Central Housing Area Flexible Use Area Waste Management Area Countryside Area (Non Green Belt) Countryside Area (Green Belt) Open Space 	<p>Sites</p> <ul style="list-style-type: none"> Site Allocation <p>Boundaries</p> <ul style="list-style-type: none"> Sheffield Local Planning Authority Boundary Peak Park Boundary City Centre Boundary Housing Market Renewal Area and other Housing Renewal Areas <p>Routes</p> <ul style="list-style-type: none"> Motorway/Trunk Road Key Route Tinsley Link Supertram Gold Route Steel Route River Don Walks 	<p>Other Designations</p> <ul style="list-style-type: none"> District Centre Primary Shopping Area Proposed or to be improved Walking Route Proposed or to be improved Walking and Cycling Route (or Bridleway) Green Link Desired Green Link Waterway Culverted Waterway Ecological Site of Special Scientific Interest (SSSI) Geological Site of Special Scientific Interest (SSSI) Local Nature Reserve Ecological Local Nature Site Geological Local Nature Site South Yorkshire Forest Conservation Area Scheduled Monument Historic Park, Historic Garden or Historic Cemetery Cemetery 	<ul style="list-style-type: none"> Gateway Route Gateway Location
---	---	---	---

Please note that this map is a geographic expression of policies. To clarify policy boundaries for individual cases i.e. at a larger scale up to a maximum of 1:1250, you should refer to the electronic version of the Proposals Map at: <http://www.sheffield.gov.uk/proposalsmap>

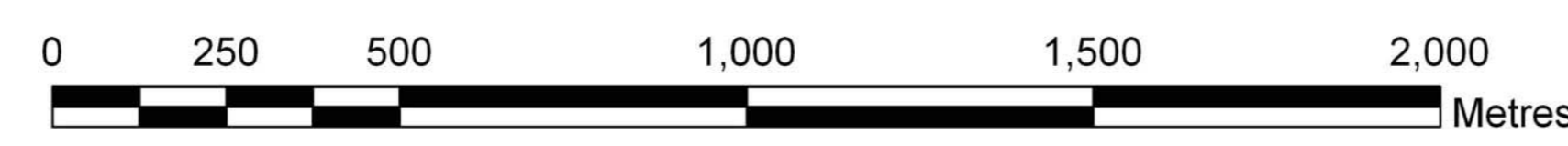

1:10,000

© Crown copyright and database rights 2013 Ordnance Survey 100018816