



Funded Early
Learning and
Wraparound
Childcare Data
Spring 2023

Planning Area 7

(Beauchief & Greenhill, Gleadless Valley and Graves Park Wards)



**Education and Childcare
Commissioning Service**

Contents

Page 3

- Definitions and Sources

Page 4

- 2 year take up Spring 2020 to Spring 2023
- LSOAs of concern

Page 5

- 3 and 4 year take up Spring 2020 to Spring 2023
- LSOAs of concern

Page 6

- Population by Primary Catchment Area

Page 7

- Table of Providers

Page 9

- Wraparound Provision

Page 10

- 2021 Census Information

Page 11

- Map 1: Eligible 2 Year Olds not Taking-up FEL

Page 12

- Map 2: All 3 and 4 Year Olds not Taking-up FEL or Early Education

Page 13

- Map 3: EFE Take-up

Page 14

- Map 4: Before School Places

Page 15

- Map 5: After School Places

Definitions

Funded Early Learning (FEL) - This is the 15 funded hours for all 3 and 4 year olds and disadvantaged 2 year olds. Children are eligible the term after their 3rd birthday, or 2nd birthday if they are eligible.

Extended Funded Entitlement (EFE) – This is the extra 15 funded hours working families are entitled to. This will include the new entitlement for 2 year olds from April 2024 and 9 months to 1 year olds from September 2024.

Entitlements Expansion (EE) – This is the new initiative for working families. The expansion is to be introduced in 3 phases;

- Phase 1: April 2024 - 15 hours of childcare over 38 weeks of the year made available to eligible parents of two-year-olds.
- Phase 2: September 2024 - 15 hours of childcare over 38 weeks of the year made available to eligible parents of 9-month to 36-month-olds.
- Phase 3: September 2025 - 30 hours of childcare over 38 weeks of the year made available to eligible parents of 9-month to 36-month-olds.

Data Sources

FEL and EFE - Early Years Census Spring 2023

Population –

- 3 and 4 Year Old Population - Public Health Register (November 2022)
- 2 Year Old Population – DWP (November 2023)

Quality – Ofsted Reports

Wraparound Data – January School Census 2023. Although several surveys have been carried out to collect more up to date data, there has been a mixed response and only about 50% schools have responded. This information is therefore incomplete and has meant we have used 2023 School Census as it gives us a more complete picture.

Census – 2021 National Census

Planning Area 7 - FEL Performance Profile for 2 Year Olds – Spring 2023

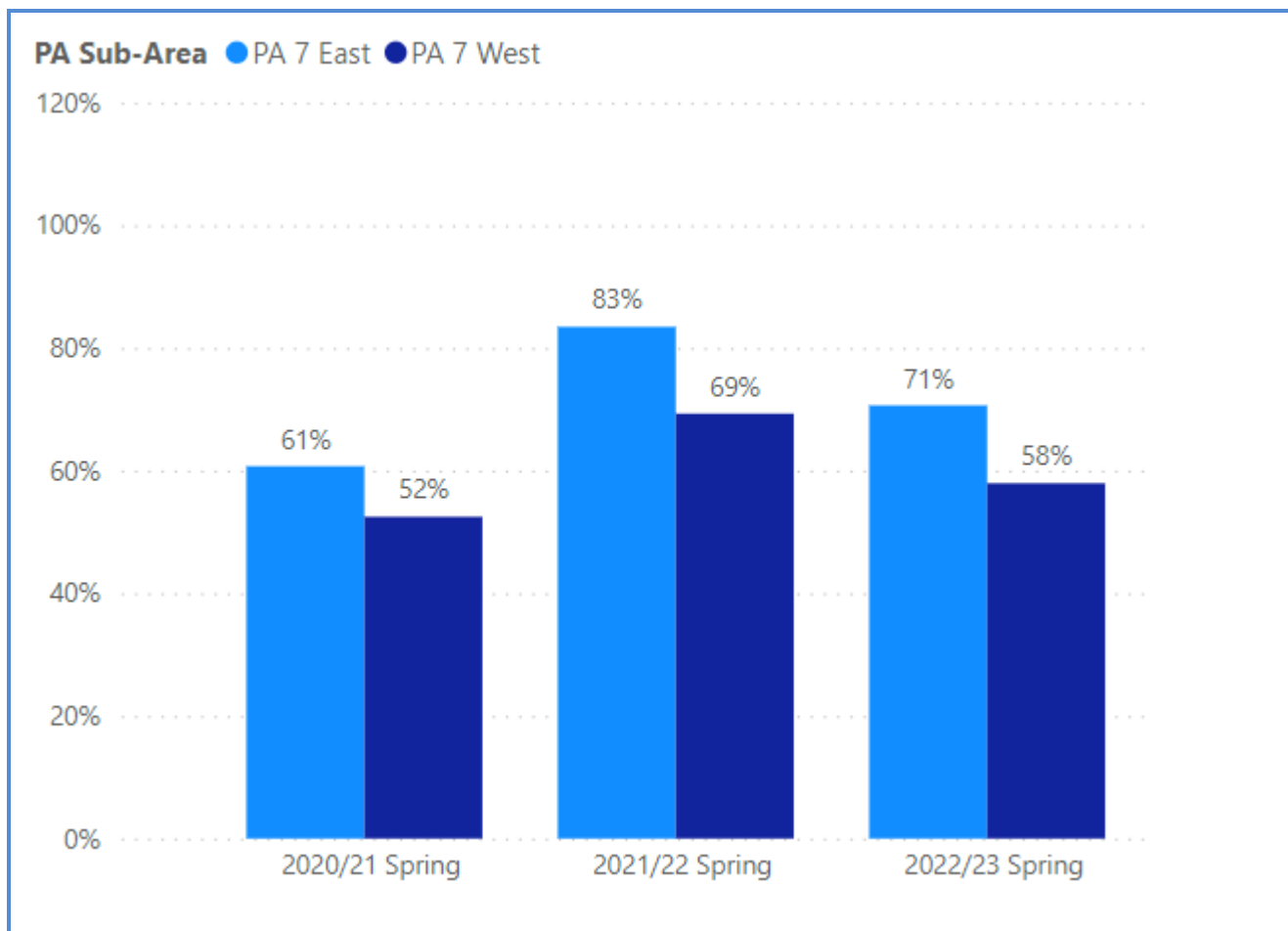

Planning Sub-Area	Eligible Population	Children accessing FEL	Not in FEL
PSA 7 East	143	101	42
PSA 7 East	145	84	61

Planning Sub-Area	LSOA of Concern	Rank*	Eligible Population	Not in FEL
PA 7 West	E01008084	1	26	14
PA 7 West	E01008081	2	13	11
PA 7 East	E01008077	1	11	7
PA 7 West	E01007919	1	19	7
PA 7 West	E01008082	2	18	7
PA 7 West	E01008083	1	15	7
PA 7 East	E01007979	1	25	6

*LSOAs are ranked in terms of their deprivation according to IDAC1 (IMD 2019). LSOAs ranked 1 are within the 10% most deprived LSOAs in the country. Those with a rank of 2 are between the 10% and 20% most deprived. The ranking goes to 10 which indicated the 10% least deprived LSOAs.

Between 2021 and 2023 take-up of 2 Year old FEL has increased in both sub-areas. The level in the East is roughly in line with the City average, whilst in the West it is quite a bit below. 7 LSOAs have 5 or more eligible children not claiming FEL, the majority in the West. There are currently insufficient FEL places in the Planning Area, although some of the children may attend a setting in a neighbouring Planning Area where there are more places.

Planning Area 7 - FEL Performance Profile for 3&4 Year Olds – Spring 2023

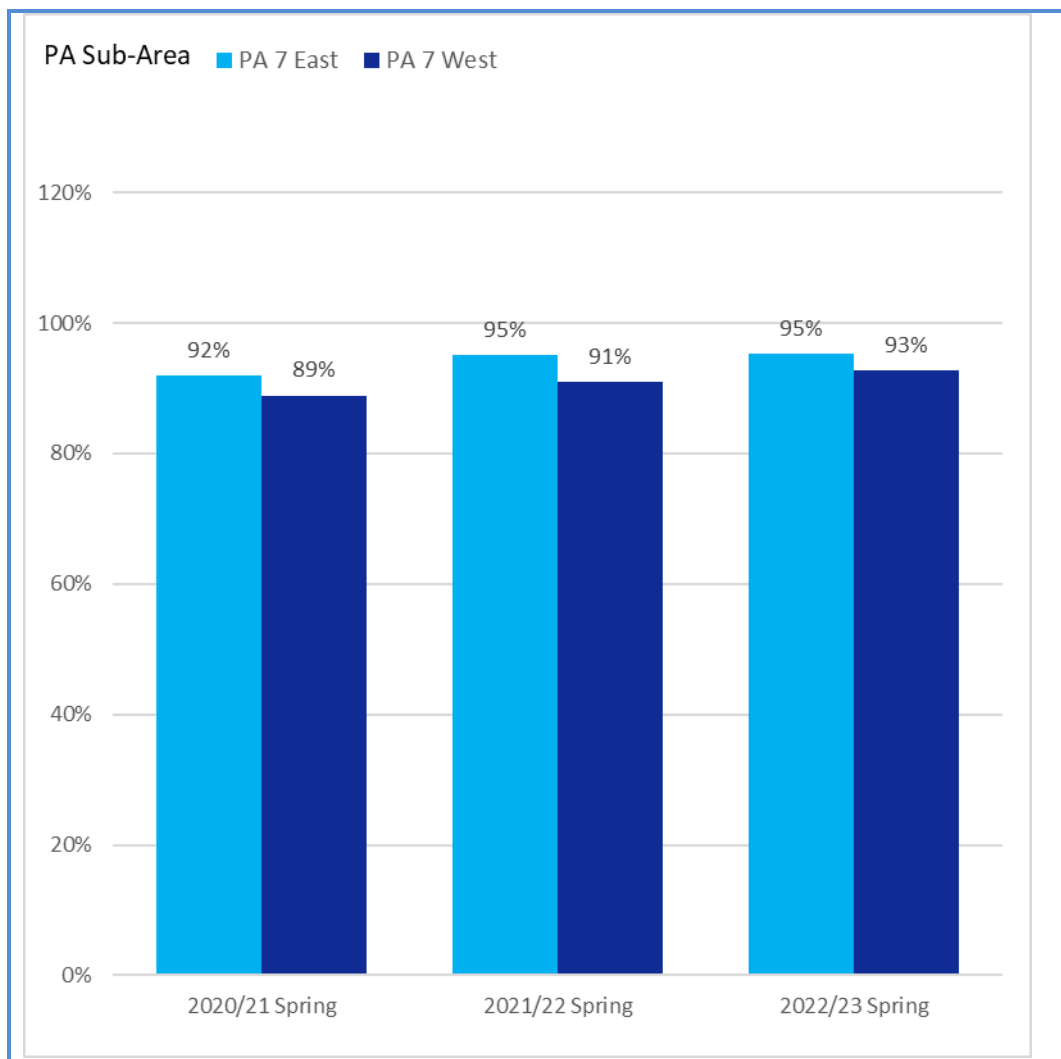

Ward	Eligible Population	Children accessing FEL	Not in FEL	In EFE
PSA 7 East	784	747	37	248
PSA 7 West	731	678	53	245

Ward	LSOA of Concern	Rank*	Eligible Population	Not in FEL
PA 7 West	E01008082	2	47	14
PA 7 East	E01007846	9	23	6
PA 7 East	E01008075	1	41	6
PA 7 West	E01007828	4	40	6
PA 7 West	E01007915	10	35	6
PA 7 West	E01007918	7	44	6
PA 7 West	E01007986	7	35	6
PA 7 West	E01008084	1	56	6
PA 7 East	E01007983	6	35	5
PA 7 East	E01008078	9	30	5
PA 7 West	E01007916	2	39	5
PA 7 West	E01007983	6	35	5
PA 7 West	E01008046	6	42	5

*LSOAs are ranked in terms of their deprivation according to IDACI (IMD 2019). LSOAs ranked 1 are within the 10% most deprived LSOAs in the country. Those with a rank of 2 are between the 10% and 20% most deprived. The ranking goes to 10 which indicated the 10% least deprived LSOAs.

There has been a slight increase in the take-up of FEL in both sub-areas. The East has a slightly higher take-up, though the greatest increase has been in the West. There are 13 LSOAs where 5 or more children are not taking up FEL, although only 1 where more than 10 are not taking up their offer. The majority are in the West. There are currently insufficient FEL places for 3 and 4 year olds. As with the 2 year olds, children are likely to take up their place in a neighbouring Planning Area where there are more than sufficient places.

Planning Area 7 - Population Spring 2023

Ward	Primary Catchment Area	2yr FEL Population	3 & 4yr FEL Population	All 3 and 4yr Population
PSA 7 East	Anns Grove NIJ	26	99	162
PSA 7 East	Bankwood NIJ	52	103	150
PSA 7 East	Carfield NIJ	9	71	101
PSA 7 East	Meersbrook Bank NIJ	1	58	85
PSA 7 East	Mundella IJ	6	53	80
PSA 7 East	Norton Free CE IJ	0	28	41
PSA 7 East	Woodlands NIJ	49	108	165
PSA Sub-Total		143	520	784
PSA 7 West	Abbey Lane IJ	5	90	131
PSA 7 West	Bradway IJ	0	60	84
PSA 7 West	Greenhill IJ	11	76	118
PSA 7 West	Lowedges NIJ	65	108	160
PSA 7 West	Lower Meadow NIJ	52	81	125
PSA 7 West	Woodseats NIJ	12	82	113
PSA Sub-Total		145	497	731
Planning Area Total		288	1017	1515

Planning Area 7 - FEL Providers 2023

Planning Sub-Area	Primary Catchment Area	Name of Provider	2 Yr FEL PTE Places	3&4 Yr FEL PTE Places	EFE	Quality
PSA 7 East	Anns Grove NIJ	Anns Grove Primary School (FEL)	0	37	9	Good
PSA 7 East	Anns Grove NIJ	Just for Kidz Ltd	15	50	25	Good
PSA 7 East	Bankwood NIJ	Bankwood Community Primary School (FEL)	23	51	1	Good
PSA 7 East	Carfield NIJ	Carfield Primary School (FEL)	0	34	15	Good
PSA 7 East	Meersbrook Bank NIJ	Meersbrook Bank Primary School (FEL)	0	29	8	Good
PSA 7 East	Meersbrook Bank NIJ	Seeds to Stars Daycare Nursery	9	12	9	Good
PSA 7 East	Mundella IJ	Mount View Pre-School	0	25	13	Good
PSA 7 East	Mundella IJ	The Little School House Nursery	2	26	19	Good
PSA 7 East	Norton Free CE IJ	Chantreyland Children's Nursery	1	42	35	Good
PSA 7 East	Norton Free CE IJ	Little Angels Nursery	10	24	12	Good
PSA 7 East	Norton Free CE IJ	Norton Community Pre-School	7	16	2	Good
PSA 7 East	Valley Park NIJ	Woodlands Primary School (FEL)	21	53	13	Good
Provider Total			89	400	161	
Childminder Total			1	14	12	
PSA Sub-Total			90	414	173	

Planning Sub-Area	Primary Catchment Area	Name of Provider	2 Yr FEL PTE Places	3&4 Yr FEL PTE Places	EFE	Quality
PSA 7 West	Abbey Lane IJ	Beauchief Pre-School	1	7	2	Good
PSA 7 West	Abbey Lane IJ	Brierley Field Children's Nursery Ltd	3	19	9	Good
PSA 7 West	Abbey Lane IJ	Holmfirst Pre-School	1	21	8	Good
PSA 7 West	Abbey Lane IJ	St. Chad's Pre-School	1	9	2	
PSA 7 West	Abbey Lane IJ	St. Thomas of Canterbury Catholic Primary (FEL)	0	44	22	Outstanding
PSA 7 West	Bradway IJ	Bradway Pre School	0	20	3	Requires Improvement
PSA 7 West	Lowedges NIJ	Gresley Road Family Centre Nursery	28	32	7	Good
PSA 7 West	Lowedges NIJ	Lowedges Primary School (FEL)	1	34	10	Requires Improvement
PSA 7 West	Lower Meadow NIJ	Lower Meadow Primary Academy (FEL)	0	38	2	Good
PSA 7 West	Woodseats NIJ	Bright Horizons @ Millhouses	0	51	34	Good
PSA 7 West	Woodseats NIJ	Chantrey House Nursery Ltd	6	25	14	Outstanding
PSA 7 West	Woodseats NIJ	Woodseats Primary School (FEL)	0	53	23	Good
Provider Total			39	352	136	
Childminder Total			6	8	10	
PSA Sub-Total			45	360	146	
Planning Area Total			135	774	318	

Note:

Places is calculated as the highest take-up of FEL in the previous 3 terms. A PTE place is 15 hours, so 2 children taking up 7.5 hours will equate to 1 PTE place.

Planning Area 7 - Wraparound Provision

PSA	School	Number of Roll R-Y6	Before School Places	After School Places	Onsite/Offsite	Before school Provider	After school Provider
7E	Anns Grove NIJ	354	84	16	Provides some wraparound but not 8am to 6pm	Other (e.g. private)	School
7E	Bankwood NIJ	381	0	0	No on-site wraparound		
7E	Carfield NIJ	559	30	50	Provides some wraparound but not 8am to 6pm	School	School
7E	Meersbrook Bank NIJ	206	0	20	Provides some wraparound but not 8am to 6pm		School
7E	Mundella IJ	419	32	32	Full wraparound (8-6)	Other (e.g. private)	Other (e.g. private)
7E	Norton Free CE IJ	215	30	30	Full wraparound (8-6)	Other (e.g. private)	School
7E	Woodlands NIJ	403	20	20	Full wraparound (8-6)	School	School
7W	Abbey Lane IJ	542	30	30	Provides some wraparound but not 8am to 6pm	Other (e.g. private)	Other (e.g. private)
7W	Bradway IJ	407	25	25	Full wraparound (8-6)	Other (e.g. private)	Other (e.g. private)
7W	Greenhill IJ	463	60	60	Full wraparound (8-6)	School	School
7W	Lowedges NIJ	297	0	0	No on-site wraparound		
7W	Lower Meadow NIJ	252	30	20	Provides some wraparound but not 8am to 6pm	School	School
7W	St. Thomas of Canterbury RC IJ	203	50	50	Full wraparound (8-6)	School	School
7W	Woodseats NIJ	369	0	0	No on-site wraparound		
Planning Area Total		5070	391	353			

Planning Area 7 – Census 2023 Information

Ward	Economically Active Status				Youngest Dependent Child by Economically Active and in Employment		
	Economically active: In employment (including full-time students)	Economically active: Unemployed (including full-time students)	Economically inactive	Does not apply	Youngest dependent child: Aged 0 to 4 years	Youngest dependent child: Aged 5 to 11 years	Youngest dependent child: Aged 12 to 15 years
Beauchief and Greenhill	8166	641	6805	3831	2943	2706	1158
Gleadless Valley	9264	730	6427	4338	3529	2731	1026
Graves Park	8661	360	5202	2829	2499	2250	1048

Ward	Hours Worked				Working Arrangements*	
	Full-time: 49 or more hours worked	Full-time: 31 to 48 hours worked	Part-time: 16 to 30 hours worked	Part-time: 15 hours or less worked	Working from Home	Not working from Home
Beauchief and Greenhill	527	3742	1492	501	1663	3155
Gleadless Valley	518	4581	1778	648		
Graves Park	540	4427	1299	526		

*Some data has been suppressed due to low numbers.

Like the EFE, the new EE is only available to working families. Both parents, or a single parent, have to be working the equivalent of 16hrs on the minimum wage. The data above may give some indication on the level of demand. It is also expected the greatest demand for wraparound care will come from working parents.

Map 1: Eligible 2 Year Olds not Taking-up FEL

Eligible Two Year Olds Not Taking-up a FEL Place in Planning Area 7 - Spring 2023

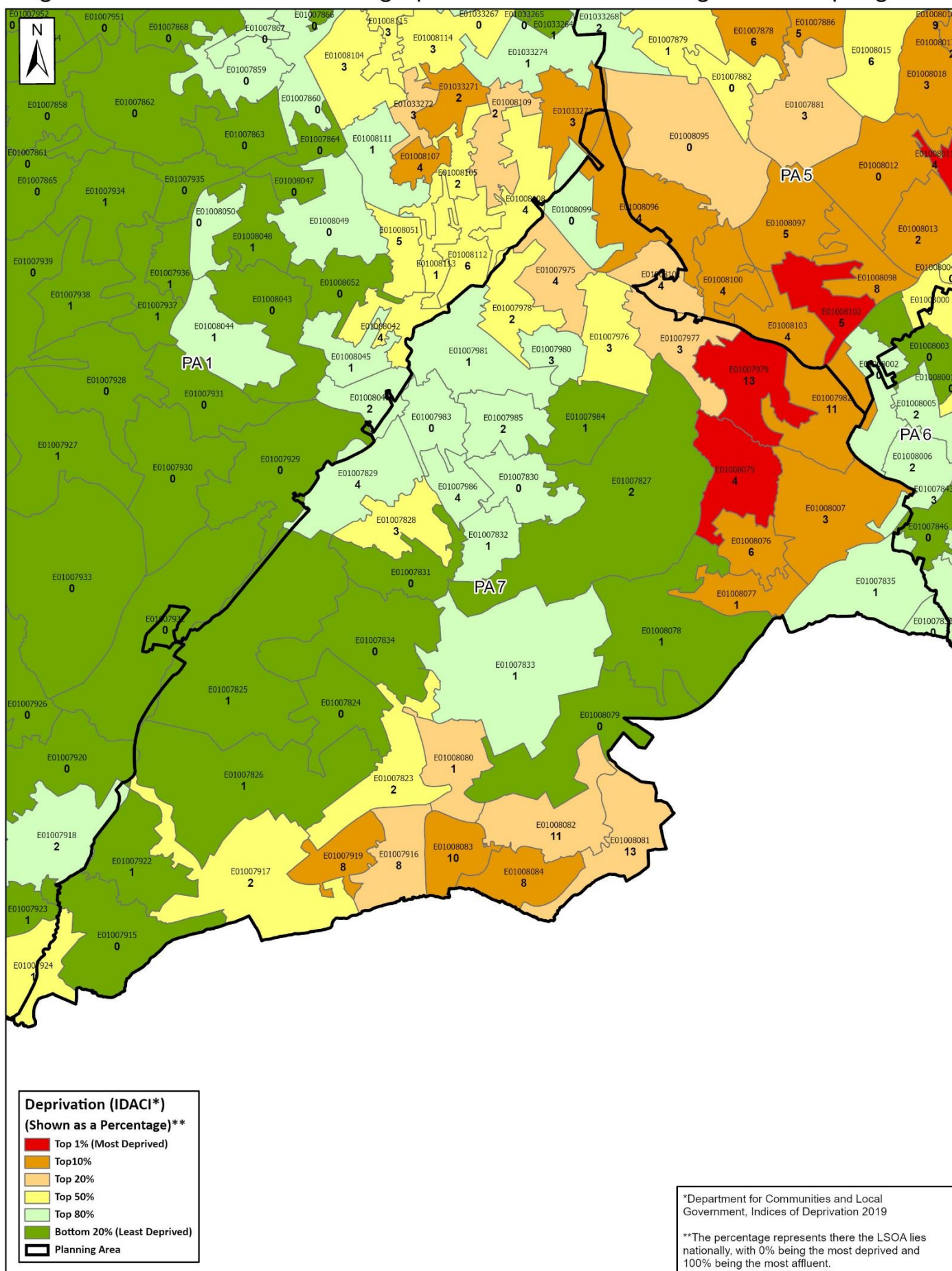

Produced by: Performance and Analysis, People Portfolio
© Crown copyright and database right 2024 Ordnance Survey 10018816

0 0.5 1 2
Kilometers

Map 2: All 3 and 4 Year Olds not Taking-up FEL or Early Education

All Three and Four Year Olds Not Taking-up FEL in Planning Area 7 - Spring 2023

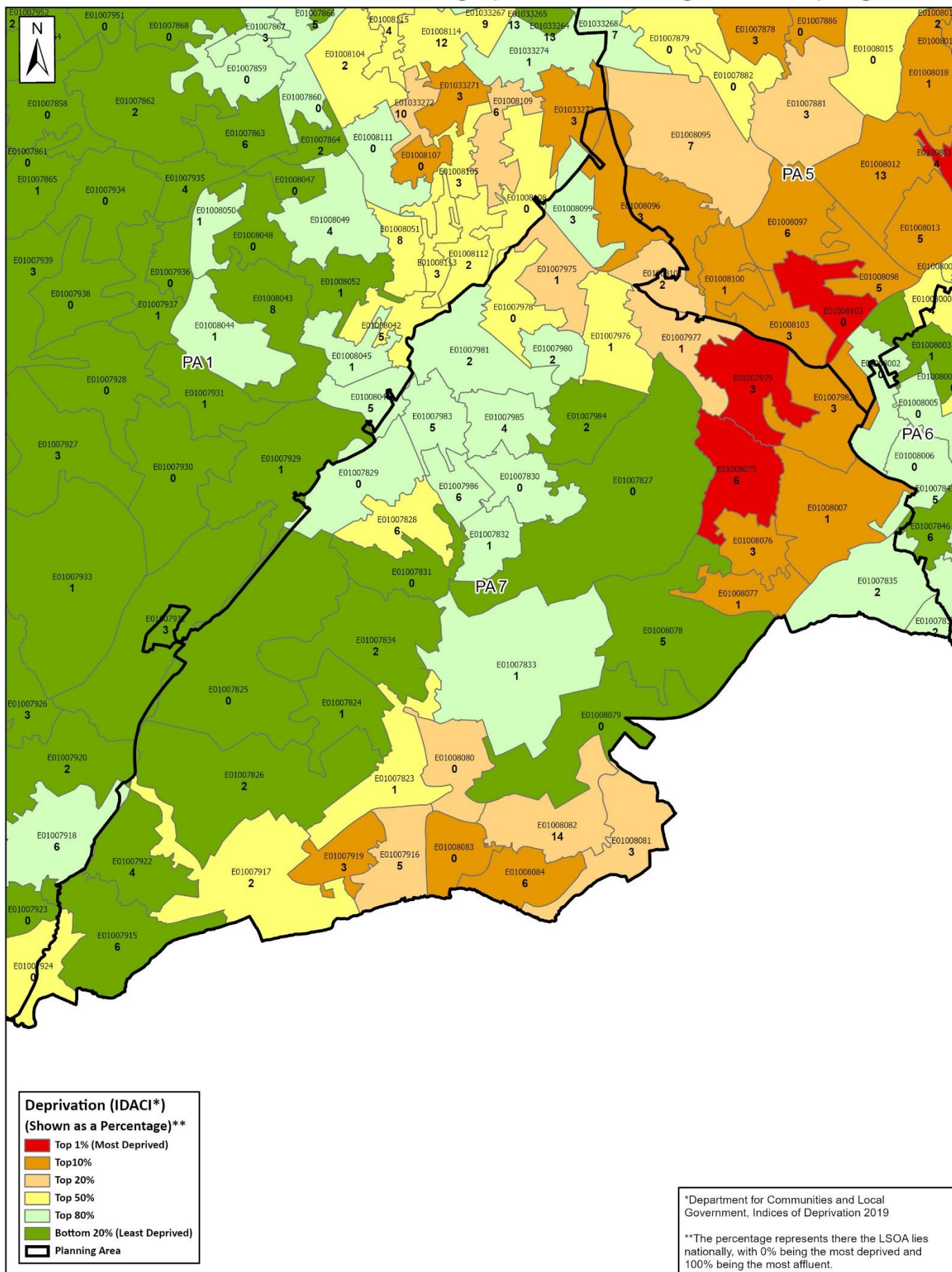

Produced by: Performance and Analysis, People Portfolio
© Crown copyright and database right 2024 Ordnance Survey 10018816

0 0.5 1 2
Kilometers

Map 3: EFE Take-up

Number of Children Taking-up EFE in Planning Area 7 - Spring 2023

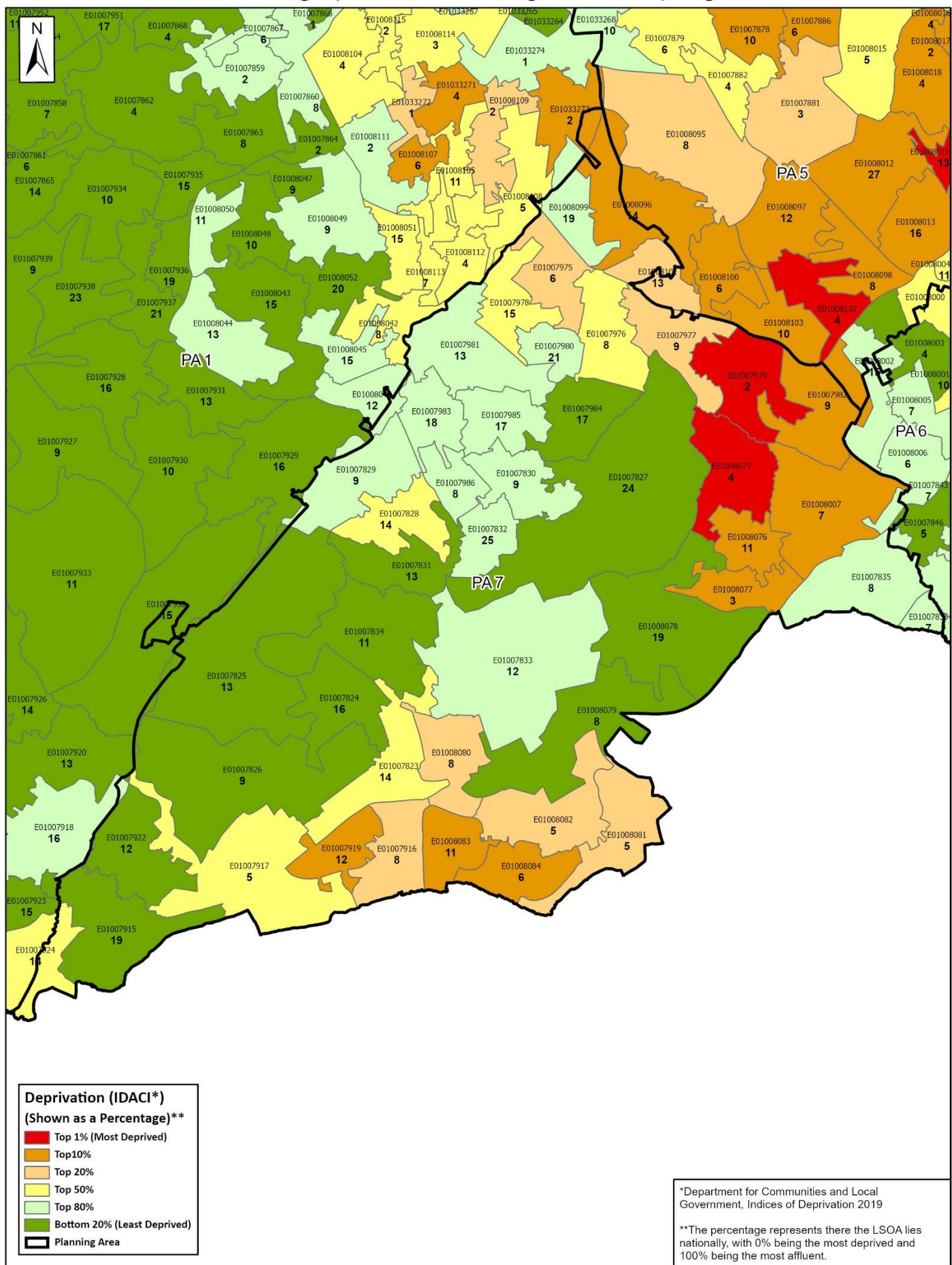

Produced by: Performance and Analysis, People Portfolio
 © Crown copyright and database right 2024 Ordnance Survey 10018816

0 0.5 1 2
 Kilometers

Map 4: Before School Places

Number of Before School Places by Planning Sub-Area - January 2023 School Census

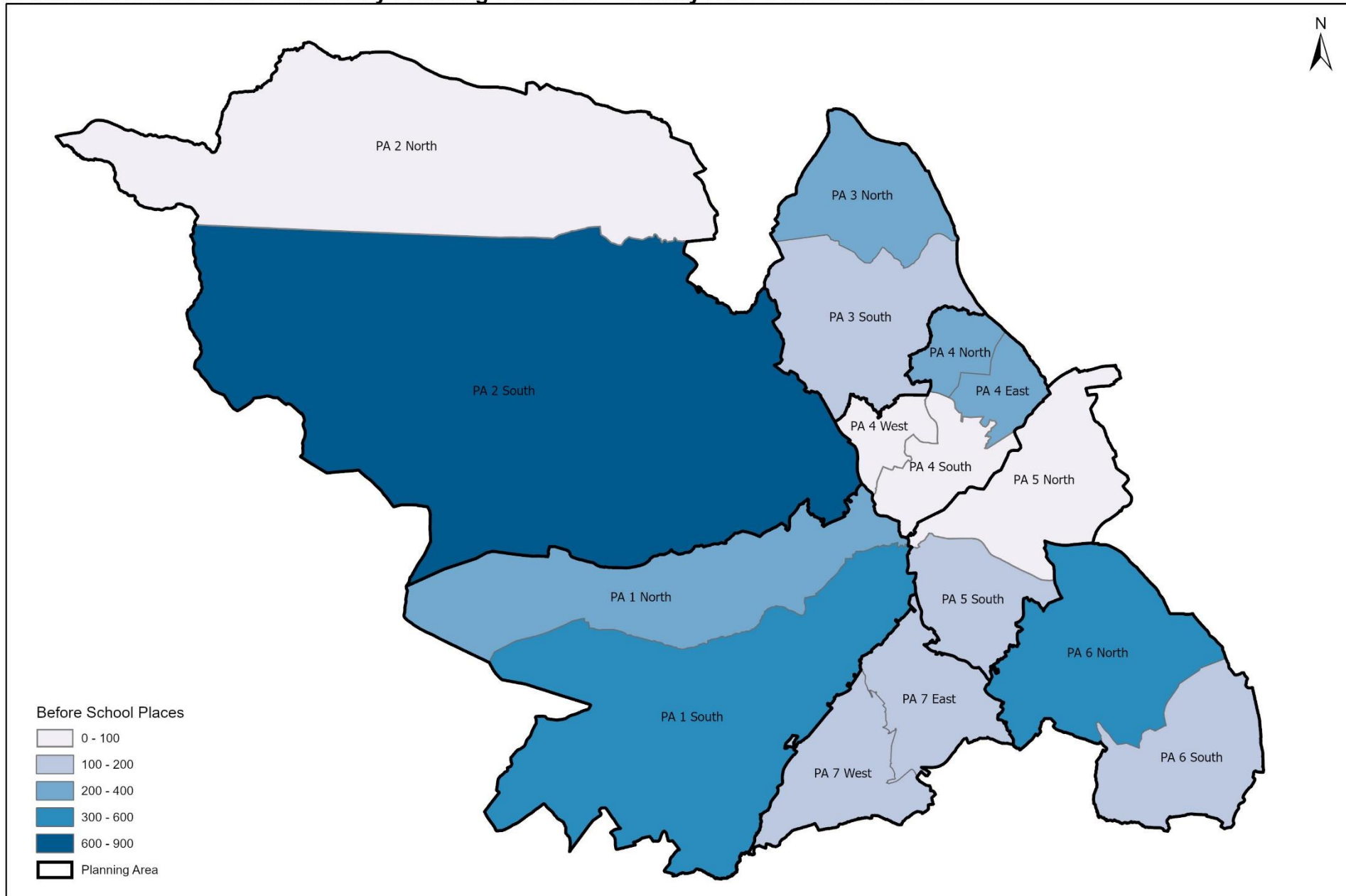

Produced by: Performance and Analysis, People Portfolio
© Crown copyright and database right 2024 Ordnance Survey 10018816

0 2 4 8
Kilometers

Map 5: After School Places

Number of After School Places by Planning Sub-Area - January 2023 School Census

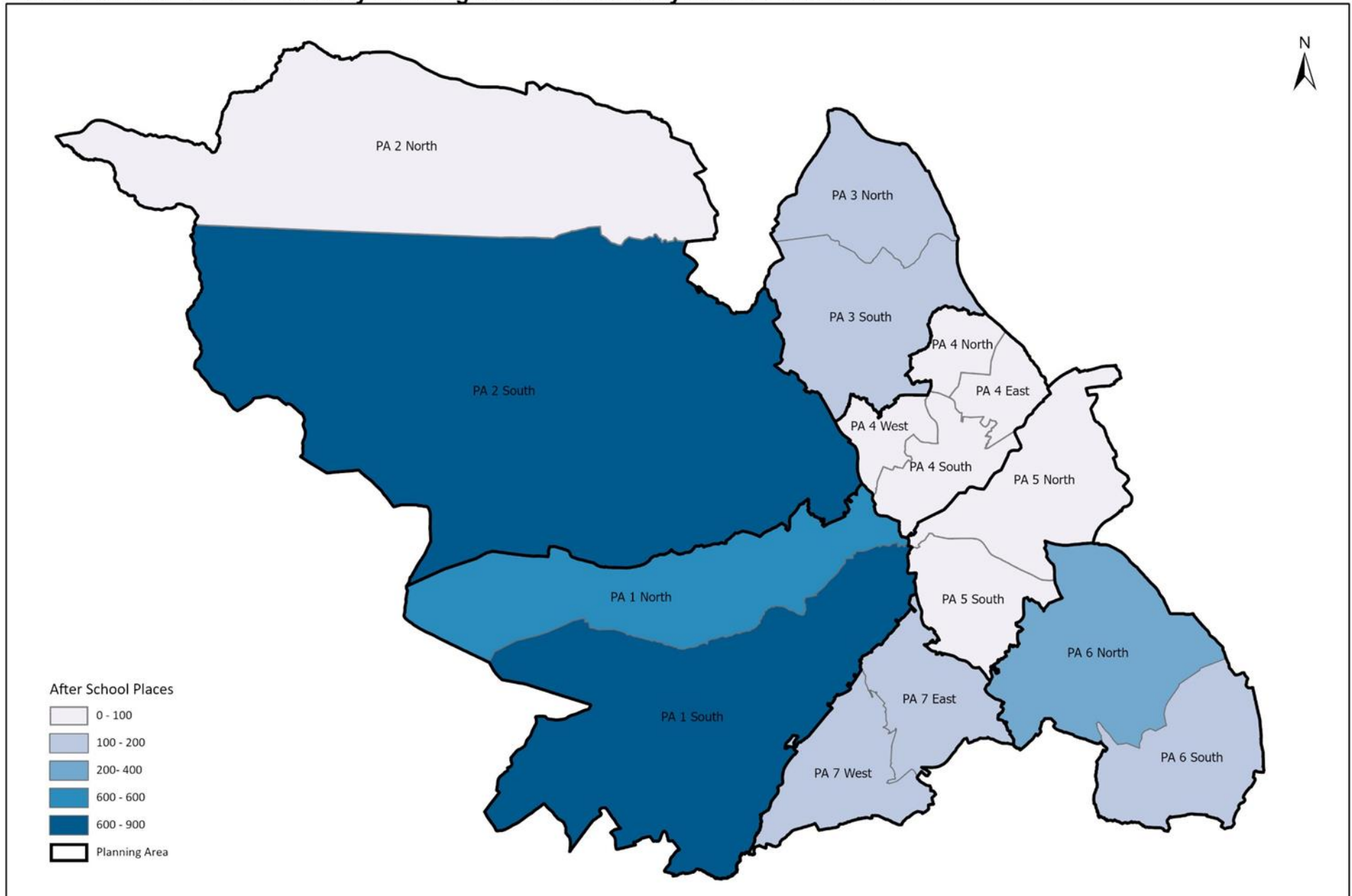

Produced by: Performance and Analysis, People Portfolio
© Crown copyright and database right 2024 Ordnance Survey 10018816

