



Funded Early
Learning and
Wraparound
Childcare Data
Spring 2023

Planning Area 5

(Darnall, Manor Castle and Park & Arbourthorne Wards)



**Education and Childcare
Commissioning Service**

Contents

Page 3

- Definitions and Sources

Page 4

- 2 year take up Spring 2020 to Spring 2023 & LSOAs of concern

Page 5

- 3 and 4 year take up Spring 2020 to Spring 2023 & LSOAs of concern

Page 6

- Population by Primary Catchment Area

Page 7

- Table of Providers

Page 9

- Wraparound Provision

Page 10

- 2021 Census Information

Page 11

- Map 1: Eligible 2 Year Olds not Taking-up FEL

Page 12

- Map 2: All 3 and 4 Year Olds not Taking-up FEL or Early Education

Page 13

- Map 3: EFE Take-up

Page 14

- Map 4: Before School Places

Page 15

- Map 5: After School Places

Page 16

- Appendix

Definitions

Funded Early Learning (FEL) - This is the 15 funded hours for all 3 and 4 year olds and disadvantaged 2 year olds. Children are eligible the term after their 3rd birthday, or 2nd birthday if they are eligible.

Extended Funded Entitlement (EFE) – This is the extra 15 funded hours working families are entitled to. This will include the new entitlement for 2 year olds from April 2024 and 9 months to 1 year olds from September 2024.

Entitlements Expansion (EE) – This is the new initiative for working families. The expansion is to be introduced in 3 phases;

- Phase 1: April 2024 - 15 hours of childcare over 38 weeks of the year made available to eligible parents of two-year-olds.
- Phase 2: September 2024 - 15 hours of childcare over 38 weeks of the year made available to eligible parents of 9-month to 36-month-olds.
- Phase 3: September 2025 - 30 hours of childcare over 38 weeks of the year made available to eligible parents of 9-month to 36-month-olds

Data Sources

FEL and EFE - Early Years Census Spring 2023

Population –

- 3 and 4 Year Old Population - Public Health Register (November 2022)
- 2 Year Old Population – DWP (November 2023)

Quality – Ofsted Reports

Wraparound Data – January School Census 2023. Although several surveys have been carried out to collect more up to date data, there has been a mixed response and only about 50% schools have responded. This information is therefore incomplete and has meant we have used 2023 School Census as it gives us a more complete picture.

Census – 2021 National Census

Planning Area 5 - FEL Performance Profile for 2 Year Olds – Spring 2023

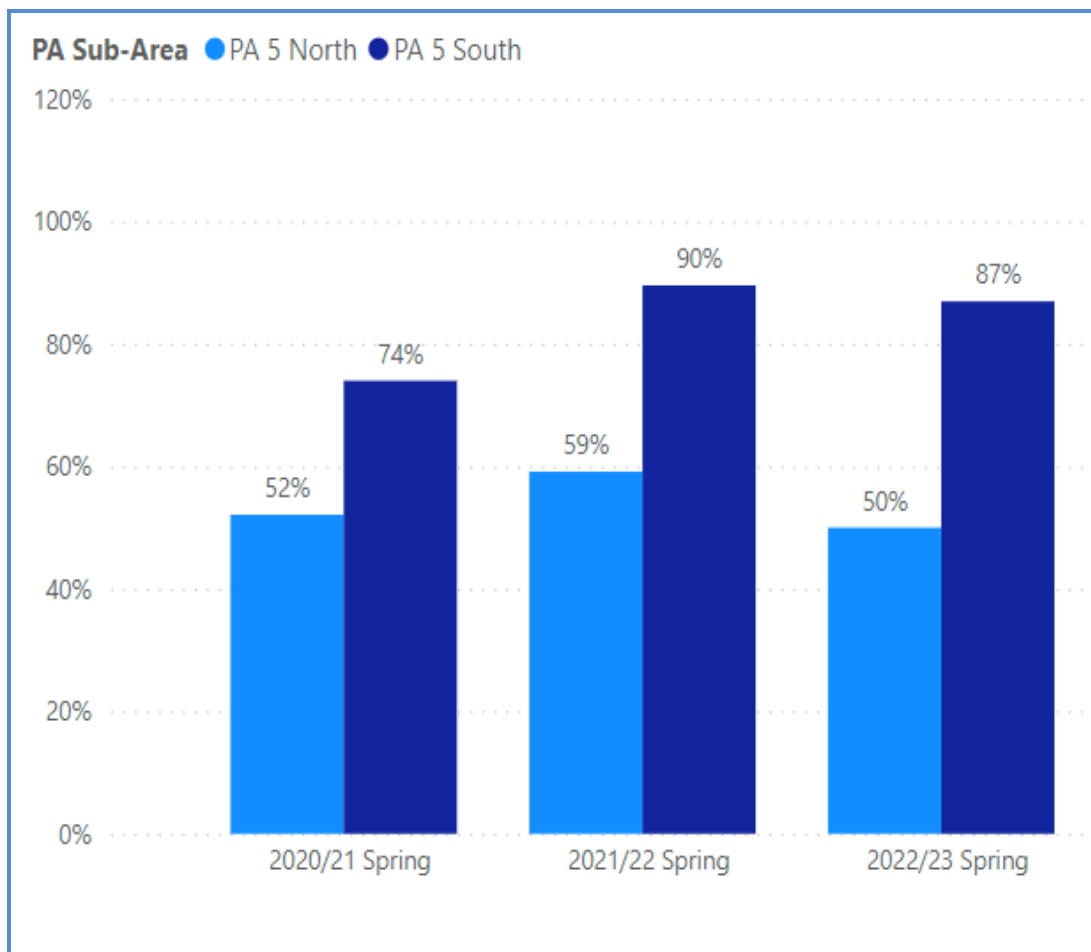

Planning Sub-Area	Eligible Population	Children accessing FEL	Not in FEL
PSA 5 North	178	89	89
PSA 5 South	230	200	30

Planning Sub-Area	LSOA of Concern	Rank*	Eligible Population	Not in FEL
PA 5 North	E01007906	2	29	14
PA 5 North	E01007905	1	18	11
PA 5 North	E01007902	1	20	10
PA 5 North	E01007883	1	13	8
PA 5 North	E01007903	2	12	8
PA 5 North	E01008014	2	18	8
PA 5 North	E01007904	1	22	7
PA 5 North	E01007914	2	13	7
PA 5 South	E01008012	1	16	6
PA 5 North	E01007913	3	10	5
PA 5 South	E01008096	1	17	5

*LSOAs are ranked in terms of their deprivation according to IDACI (IMD 2019). LSOAs ranked 1 are within the 10% most deprived LSOAs in the country. Those with a rank of 2 are between the 10% and 20% most deprived. The ranking goes to 10 which indicates the 10% least deprived LSOAs.

The 2 areas of Planning Area 5 are very different in terms of 2 year old FEL take-up. The North has a low take-up while the South's take-up is very high. 11 of the LSOAs are of concern, with more than 5 eligible children not taking up a place. The majority of these are in the North. Neither sub-area has sufficient places for the eligible population.

Planning Area 5 - FEL Performance Profile for 3&4 Year Olds – Spring 2023

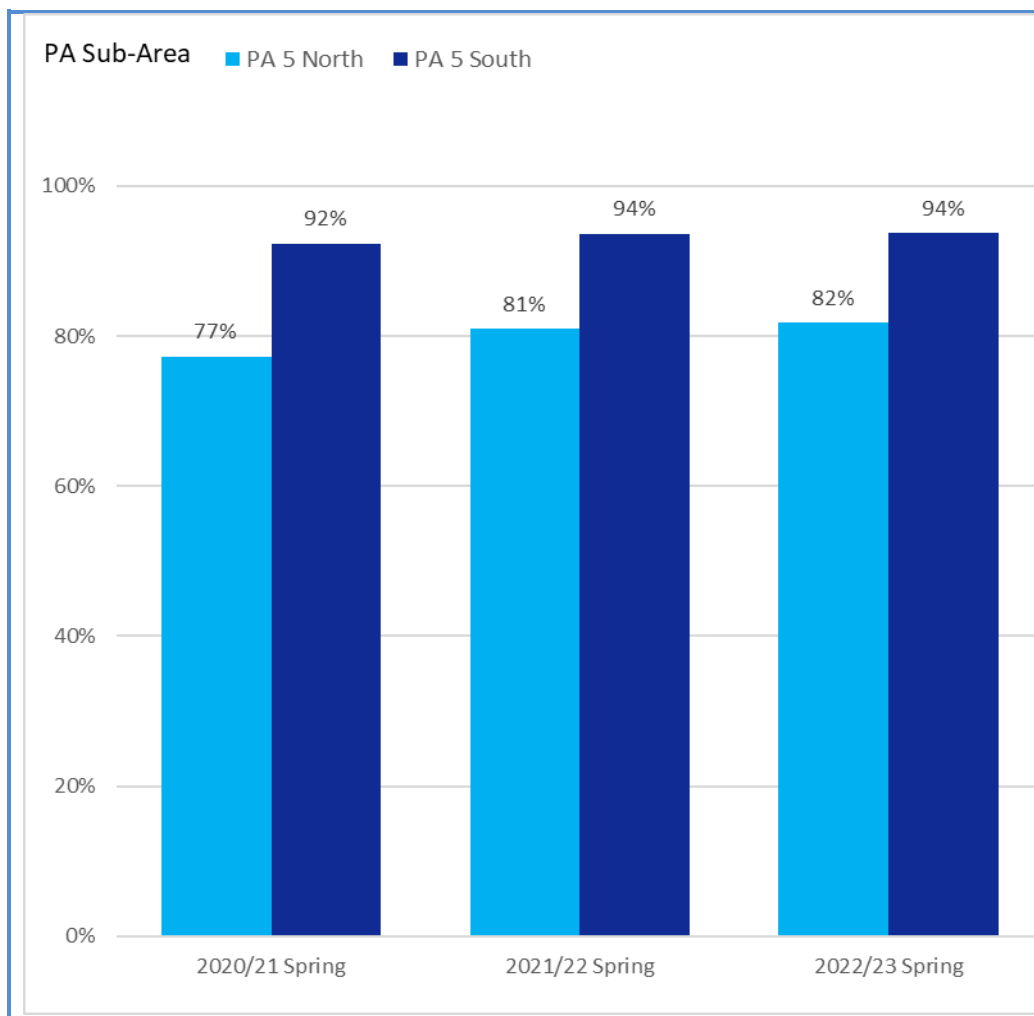

Planning Sub-Area	Eligible Population	Children accessing FEL	Not in FEL	In EFE
PSA 5 North	681	557	124	52
PSA 5 South	961	901	60	187

Planning Sub-Area	LSOA of Concern	Rank*	Eligible Population	Not in FEL
PA 5 North	E01007906	2	112	24
PA 5 North	E01007913	3	60	20
PA 5 North	E01007905	1	78	17
PA 5 North	E01007877	2	51	16
PA 5 North	E01007883	1	68	15
PA 5 South	E01007883	1	68	15
PA 5 North	E01007914	2	66	13
PA 5 South	E01008012	1	109	13
PA 5 North	E01033269	1	89	12
PA 5 North	E01007903	2	48	10
PA 5 North	E01007902	1	59	8
PA 5 North	E01033268	6	43	7

*LSOAs are ranked in terms of their deprivation according to IDACI (IMD 2019). LSOAs ranked 1 are within the 10% most deprived LSOAs in the country. Those with a rank of 2 are between the 10% and 20% most deprived. The ranking goes to 10 which indicates the 10% least deprived LSOAs.

*Another 7 LSOAs have low take-up. See Appendix 1.

The take-up rate in the South has been fairly consistent, whilst in the North it shows a slight upward trend, although it is still low overall. There are 19 LSOAs that have more than 5 eligible children not taking up FEL and are therefore classed as areas of concern. These are fairly evenly spread between the North and the South, however the LSOAs with the greatest number not taking up tend to be in the North. There are generally sufficient places in the North, however, this is not the case in the South.

Planning Area 5 - Population Spring 2023

Ward	Primary Catchment Area	2yr FEL pop	3 & 4yr FEL pop	All 3 & 4yr pop
PSA 5 North	Acres Hill NIJ	30	62	99
PSA 5 North	High Hazels NI & J	35	92	167
PSA 5 North	Oasis Don Valley NIJ	33	78	111
PSA 5 North	Phillimore NIJ	45	93	130
PSA 5 North	Tinsley Meadows NIJ	35	107	174
PSA Sub-Total		178	432	681
PSA 5 South	Arbourthorne NIJ	38	100	145
PSA 5 South	Manor Lodge NIJ	11	57	90
PSA 5 South	Norfolk NIJ	59	151	209
PSA 5 South	Pipworth NIJ	26	83	122
PSA 5 South	Prince Edward NIJ	19	100	144
PSA 5 South	Wybourn NIJ	77	185	251
PSA Sub-Total		230	676	961
Locality Total		408	1108	1642

Planning Area 5 - FEL Providers 2023

Planning Sub-Area	Primary Catchment Area	Name of Provider	2 Yr FEL PTE Places	3&4 Yr FEL PTE Places	EFE	Quality
PSA 5 North	Acres Hill NIJ	Acres Hill Community Primary School (FEL)	0	20	3	Good
PSA 5 North	High Hazels NI & J	Darnall Community Nursery	32	75	16	Outstanding
PSA 5 North	High Hazels NI & J	High Hazels Nursery and Pre-School	8	35	13	Good
PSA 5 North	High Hazels NI & J	High Hazels Nursery Infant Academy (FEL)	13	52	1	Good
PSA 5 North	High Hazels NI & J	Kidz@work Ltd	1	61	42	Outstanding
PSA 5 North	Oasis Don Valley NIJ	Little Ark Nursery and Preschool	6	25	15	Good
PSA 5 North	Oasis Don Valley NIJ	Oasis Academy Don Valley (FEL)	5	36	0	Good
PSA 5 North	Phillimore NIJ	Phillimore Community Primary School (FEL)	3	45	4	Good
PSA 5 North	Phillimore NIJ	Seraphic Academy	0	1	0	
PSA 5 North	Tinsley Meadows NIJ	Tinsley Meadows Primary School (FEL)	15	76	5	Good
Provider Total			83	426	99	
Childminder Total			0	0	0	
PSA Sub-Total			83	426	99	

Wards	Primary Catchment Area	Name of Provider	2 Yr FEL PTE Places	3&4 Yr FEL PTE Places	EFE	Quality
PSA 5 South	Arbourthorne NIJ	Arbourthorne Community Primary (FEL)	0	46	4	Good
PSA 5 South	Arbourthorne NIJ	Tiddlywinks Children's Centre	29	41	15	Good
PSA 5 South	Manor Lodge NIJ	Grace Owen Nursery School (FEL)	21	67	26	Good
PSA 5 South	Manor Lodge NIJ	Sheffield City College Nursery	17	31	16	Good
PSA 5 South	Norfolk NIJ	City Road Community Childcare	48	67	22	Good
PSA 5 South	Norfolk NIJ	Norfolk Community Primary School (FEL)	18	38	5	Good
PSA 5 South	Norfolk NIJ	Norfolk Park Daycare Nursery	5	9	1	Good
PSA 5 South	Pipworth NIJ	Pipworth Community Primary School (FEL)	0	25	6	Good
	Prince Edward NIJ	Prince Edward Primary School (FEL)	0	34	3	Good
	Wybourn NIJ	Emmaus Catholic & C of E Primary School (FEL)	4	24	1	
	Wybourn NIJ	Manor Lodge Primary School (FEL)	0	36	8	Good
	Wybourn NIJ	Maple Leaf Nursery Ltd	1	2	0	New
	Wybourn NIJ	Wybourn Community Primary School (FEL)	45	82	4	Good
Provider Total			187	501	111	
Childminder Total			1	2	3	
PSA Sub-Total			188	503	114	
Planning Area Total			270	929	214	

Note:

Places is calculated as the highest take-up of FEL in the previous 3 terms. A PTE place is 15 hours, so 2 children taking up 7.5 hours will equate to 1 PTE place.

Planning Area 5 - Wraparound Provision

PSA	School	Number of Roll R-Y6	Before School Places	After School Places	Onsite/Offsite	Before school Provider	After school Provider
5N	Acres Hill NIJ	204	15	0	Provides some wraparound but not 8am to 6pm	School	
5N	High Hazels J	350	20	30	Provides some wraparound but not 8am to 6pm	School	School
5N	High Hazels NI	256	15	30	Provides some wraparound but not 8am to 6pm	School	School
5N	Oasis Don Valley PP	410	0	0	No on-site wraparound		
5N	Phillimore NIJ	389	0	0	No on-site wraparound		
5N	Tinsley Meadows NIJ	529	0	0	No on-site wraparound		
5S	Arbourthorne NIJ	417	0	0	No on-site wraparound		
5S	Emmaus RC/CE NIJ	292	15	0	Provides some wraparound but not 8am to 6pm	School in Partnership	
5S	Manor Lodge NIJ	332	0	20	Provides some wraparound but not 8am to 6pm		School
5S	Norfolk NIJ	407	30	30	Provides some wraparound but not 8am to 6pm	School	School
5S	Pipworth NIJ	384	15	15	Provides some wraparound but not 8am to 6pm	School	School
5S	Prince Edward NIJ	412	0	0	No on-site wraparound		
5S	St. Theresa's RC NIJ	207	30	0	Provides some wraparound but not 8am to 6pm	School	
5S	Wybourn NIJ	420	16	20	Provides some wraparound but not 8am to 6pm	School	School
Planning Area Total		5009	156	145			

Planning Area 5 – Census 2023 Information

Ward	Economically Active Status				Youngest Dependent Child by Economically Active and in Employment		
	Economically active: In employment (including full-time students)	Economically active: Unemployed (including full-time students)	Economically inactive	Does not apply	Youngest dependent child: Aged 0 to 4 years	Youngest dependent child: Aged 5 to 11 years	Youngest dependent child: Aged 12 to 15 years
Darnall	7670	805	8191	5617	4481	3370	1180
Manor Castle	9204	984	7662	4856	3916	2787	979
Park & Arbourthorne	7888	656	6540	3681	2983	2291	873

Ward	Hours Worked				Working Arrangements*	
	Full-time: 49 or more hours worked	Full-time: 31 to 48 hours worked	Part-time: 16 to 30 hours worked	Part-time: 15 hours or less worked	Working from Home	Not working from Home
Darnall	356	3744	1726	700	996	3386
Manor Castle	497	4650	1745	765	1532	3973
Park & Arbourthorne	401	3925	1450	565	1437	3234

*Some data has been suppressed due to low numbers.

Like the EFE, the new EE is only available to working families. Both parents, or a single parent, have to be working the equivalent of 16hrs on the minimum wage. The data above may give some indication on the level of demand. It is also expected the greatest demand for wraparound care will come from working parents.

Map 1: Eligible 2 Year Olds not Taking-up FEL

Eligible Two Year Olds Not Taking-up a FEL Place in Planning Area 5 - Spring 2023

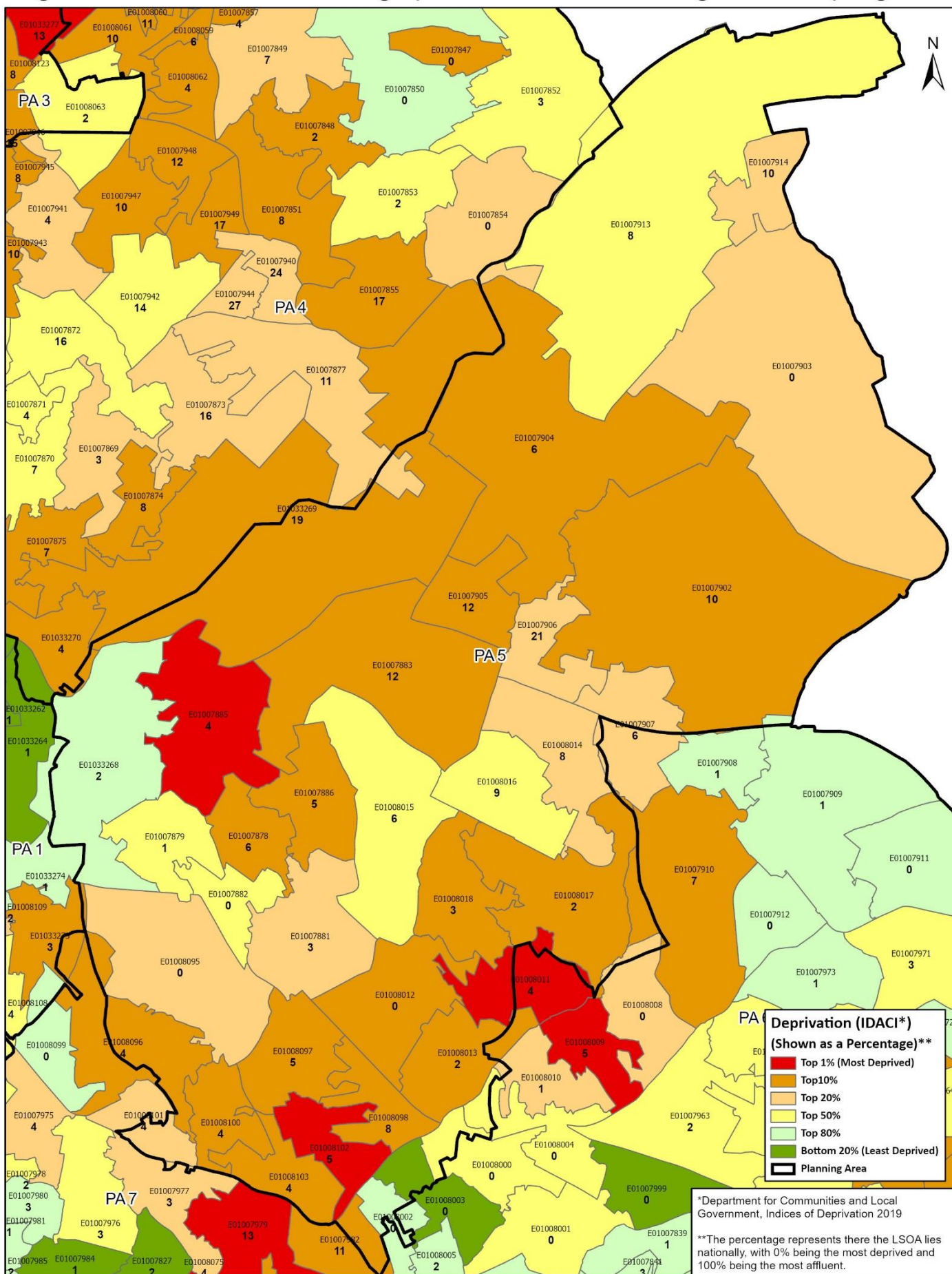

Produced by: Performance and Analysis, People Portfolio
© Crown copyright and database right 2024 Ordnance Survey 10018816



Map 2: All 3 and 4 Year Olds not Taking-up FEL or Early Education

All Three and Four Year Olds Not Taking-up FEL in Planning Area 5 - Spring 2023

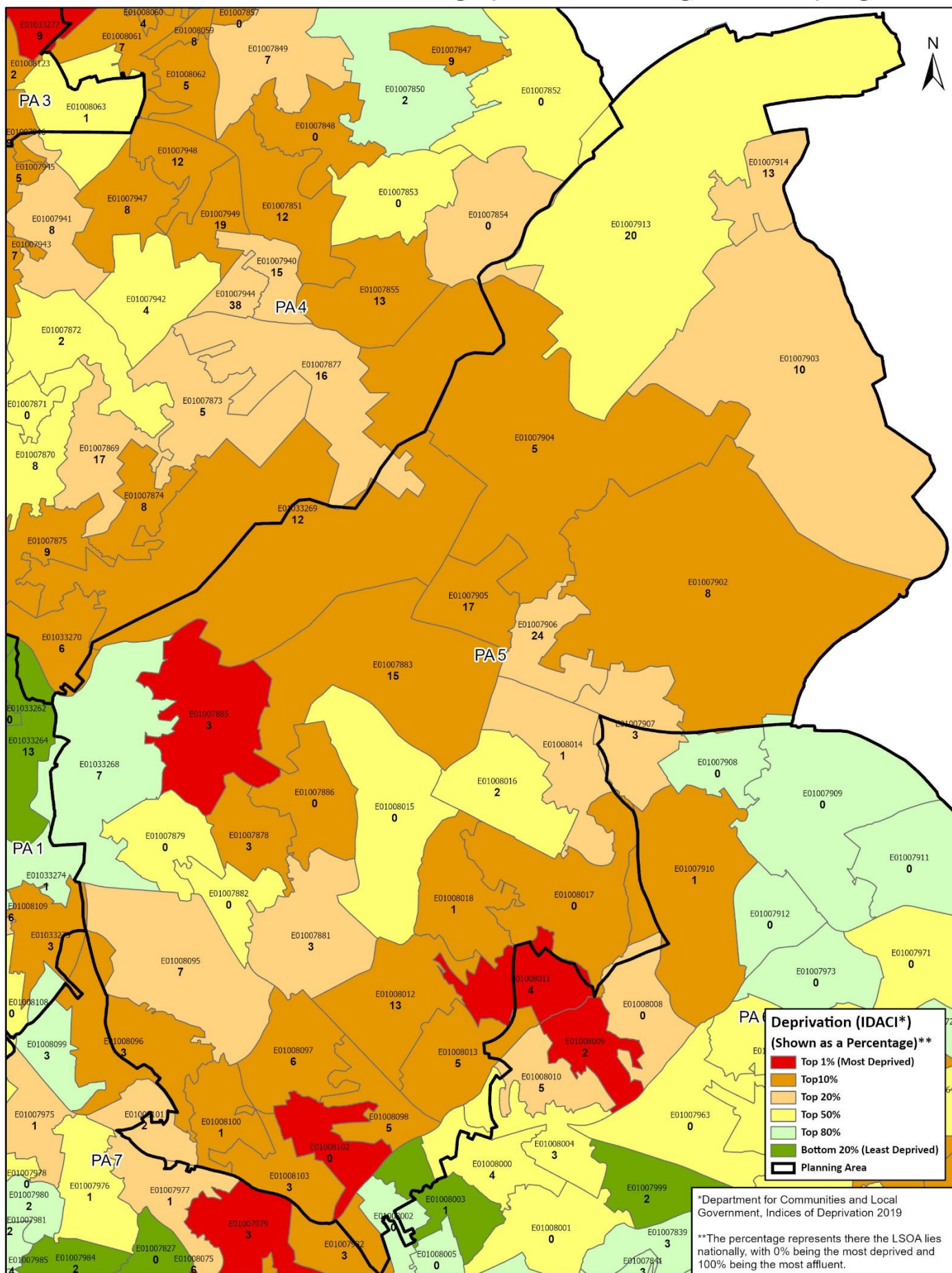

Produced by: Performance and Analysis, People Portfolio
 © Crown copyright and database right 2024 Ordnance Survey 10018816

0 0.5 1 2
 Kilometers

Map 3: EFE Take-up

Number of Children Taking-up EFE in Planning Area 5 - Spring 2023

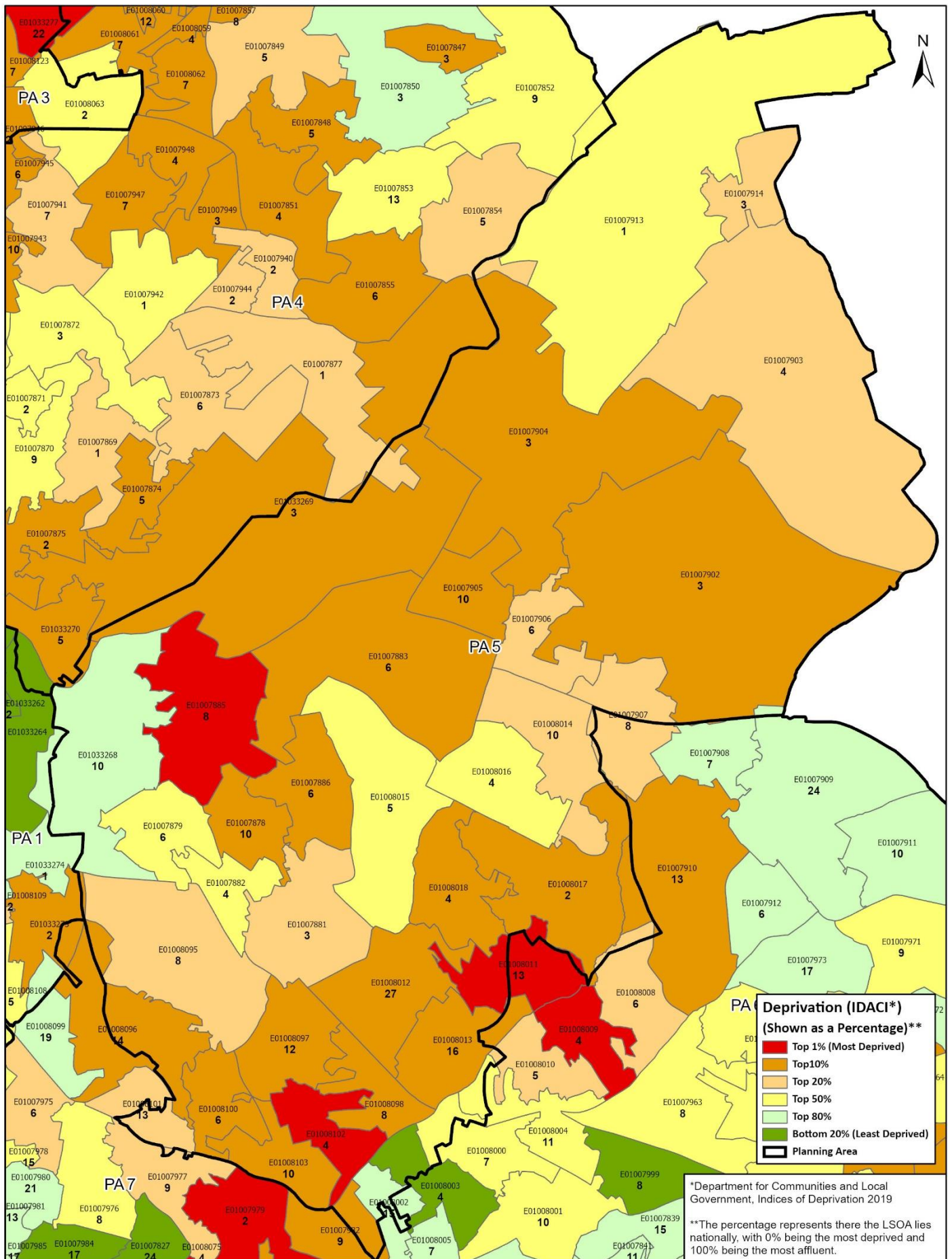

Produced by: Performance and Analysis, People Portfolio
 © Crown copyright and database right 2024 Ordnance Survey 10018816

0 0.5 1 2 Kilometers

Map 4: Before School Places

Number of Before School Places by Planning Sub-Area - January 2023 School Census

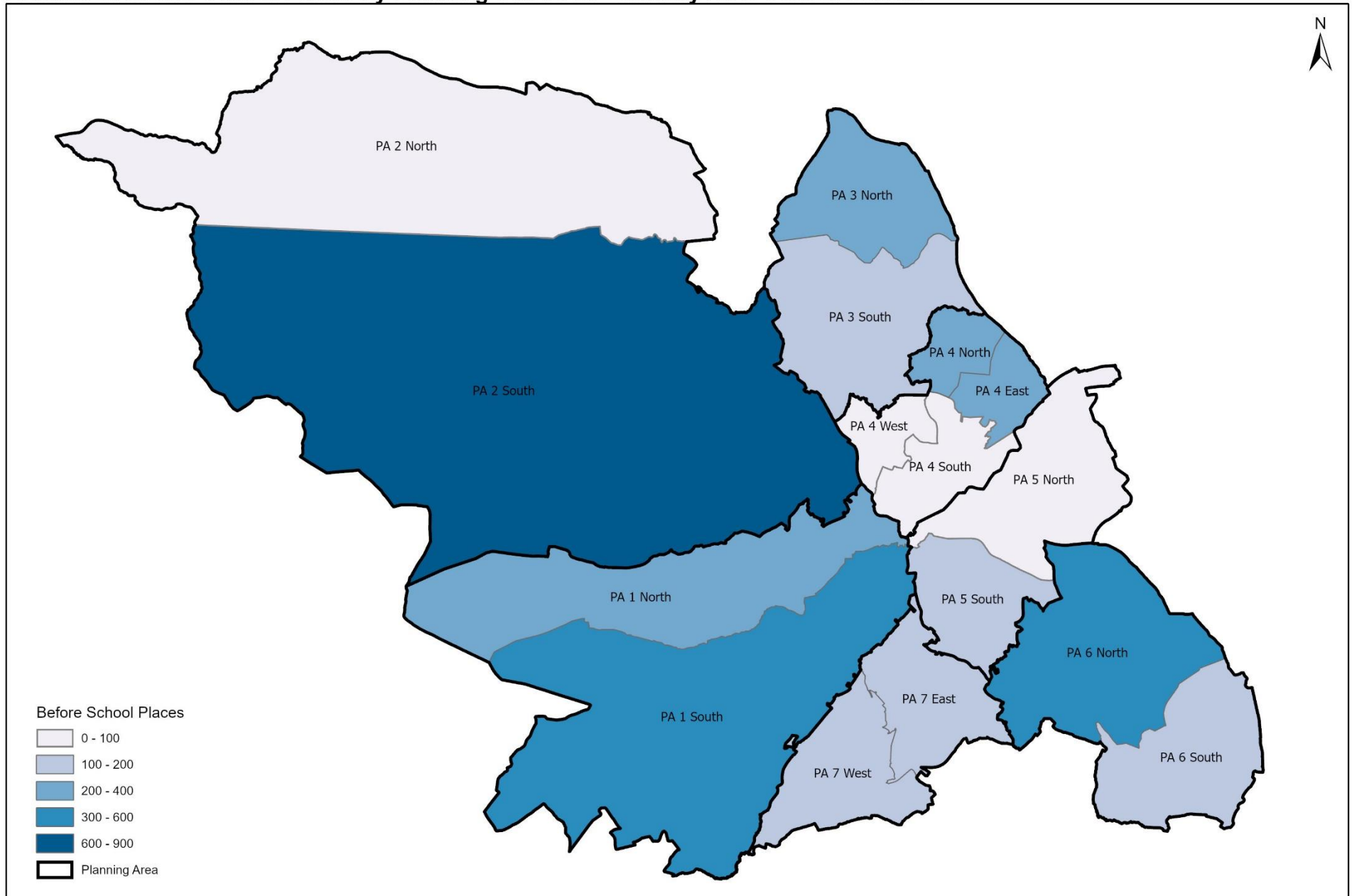

Produced by: Performance and Analysis, People Portfolio
© Crown copyright and database right 2024 Ordnance Survey 10018816

0 2 4 8
Kilometers

Map 5: After School Places

Number of After School Places by Planning Sub-Area - January 2023 School Census

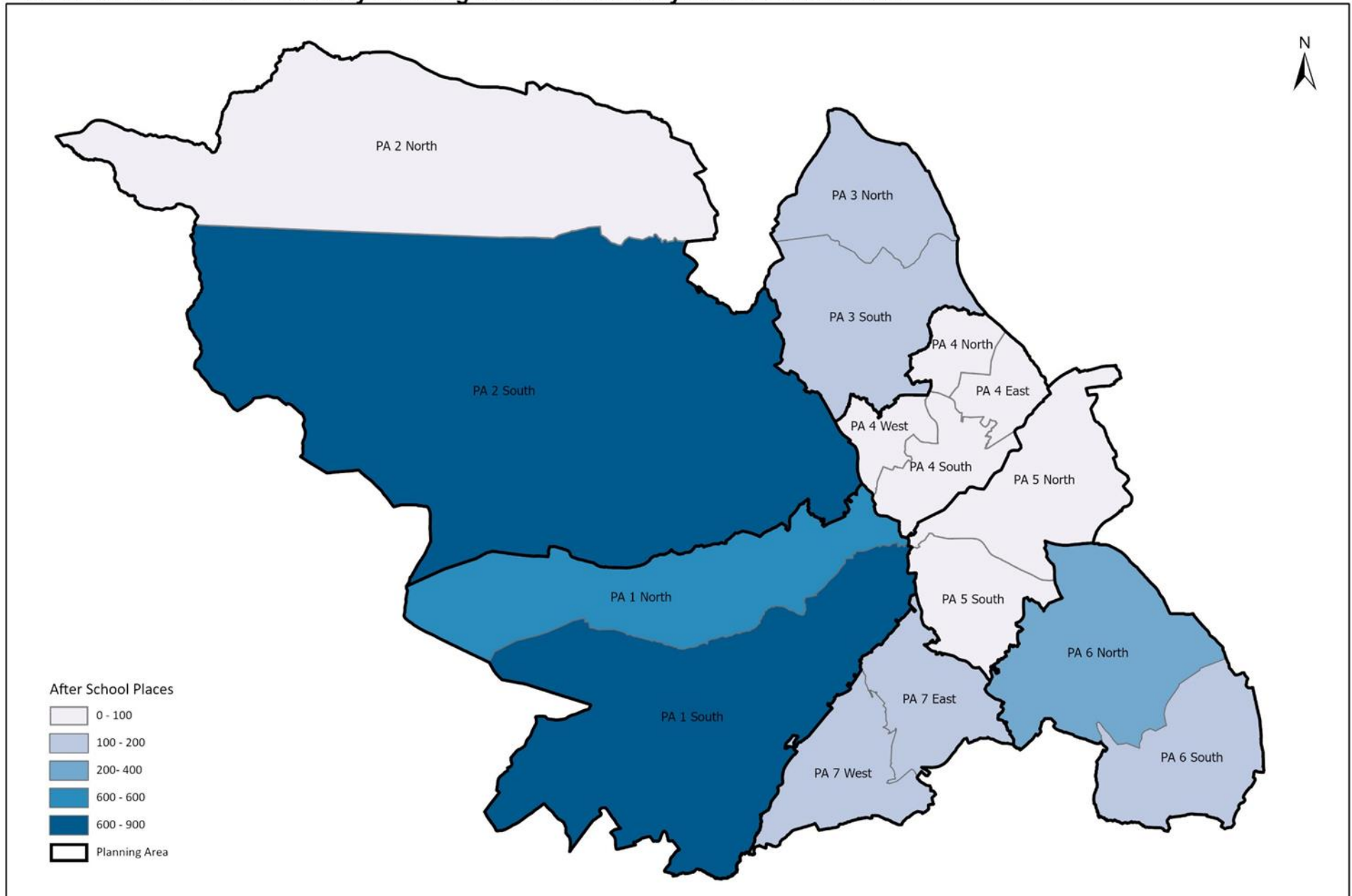

Produced by: Performance and Analysis, People Portfolio
© Crown copyright and database right 2024 Ordnance Survey 10018816

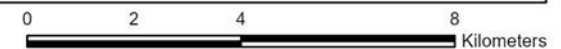

Appendix 1

Planning Sub-Area	LSOA of Concern	Rank*	Eligible Population	Not in FEL
PA 5 South	E01008095	2	52	7
PA 5 South	E01033268	6	43	7
PA 5 North	E01033270	1	44	6
PA 5 South	E01008097	1	45	6
PA 5 North	E01007904	1	57	5
PA 5 South	E01008013	1	71	5
PA 5 South	E01008098	1	42	5