



Funded Early
Learning and
Wraparound
Childcare Data
Spring 2023

Planning Area 4

(Burngreave, Firth Park and Shiregreen & Brightside Wards)



**Education and Childcare
Commissioning Service**

Contents

Page 3

- Definitions and Sources

Page 4

- 2 year take up Spring 2020 to Spring 2023v & LSOAs of concern

Page 5

- 3 and 4 year take up Spring 20 to Spring 2023 & LSOAs of concern

Page 6

- Population by Primary Catchment Area

Page 7

- Table of Providers

Page 10

- Wraparound Provision

Page 11

- 2021 Census Information

Page 12

- Map 1: Eligible 2 Year Olds not Taking-up FEL

Page 13

- Map 2: All 3 and 4 Year Olds not Taking-up FEL or Early Education

Page 14

- Map 3: EFE Take-up

Page 15

- Map 4: Before School Places

Page 16

- Map 5: After School Places

Page 17

- Appendix

Definitions

Funded Early Learning (FEL) - This is the 15 funded hours for all 3 and 4 year olds and disadvantaged 2 year olds. Children are eligible the term after their 3rd birthday, or 2nd birthday if they are eligible.

Extended Funded Entitlement (EFE) – This is the extra 15 funded hours working families are entitled to. This will include the new entitlement for 2 year olds from April 2024 and 9 months to 1 year olds from September 2024.

Entitlements Expansion (EE) – This is the new initiative for working families. The expansion is to be introduced in 3 phases;

- Phase 1: April 2024 - 15 hours of childcare over 38 weeks of the year made available to eligible parents of two-year-olds.
- Phase 2: September 2024 - 15 hours of childcare over 38 weeks of the year made available to eligible parents of 9-month to 36-month-olds.
- Phase 3: September 2025 - 30 hours of childcare over 38 weeks of the year made available to eligible parents of 9-month to 36-month-olds.

Data Sources

FEL and EFE - Early Years Census Spring 2023

Population –

- 3 and 4 Year Old Population - Public Health Register (November 2022)
- 2 Year Old Population – DWP (November 2023)

Quality – Ofsted Reports

Wraparound Data – January School Census 2023. Although several surveys have been carried out to collect more up to date data, there has been a mixed response and only about 50% schools have responded. This information is therefore incomplete and has meant we have used 2023 School Census as it gives us a more complete picture.

Census – 2021 National Census

Planning Area 4 - FEL Performance Profile for 2 Year Olds – Spring 2023

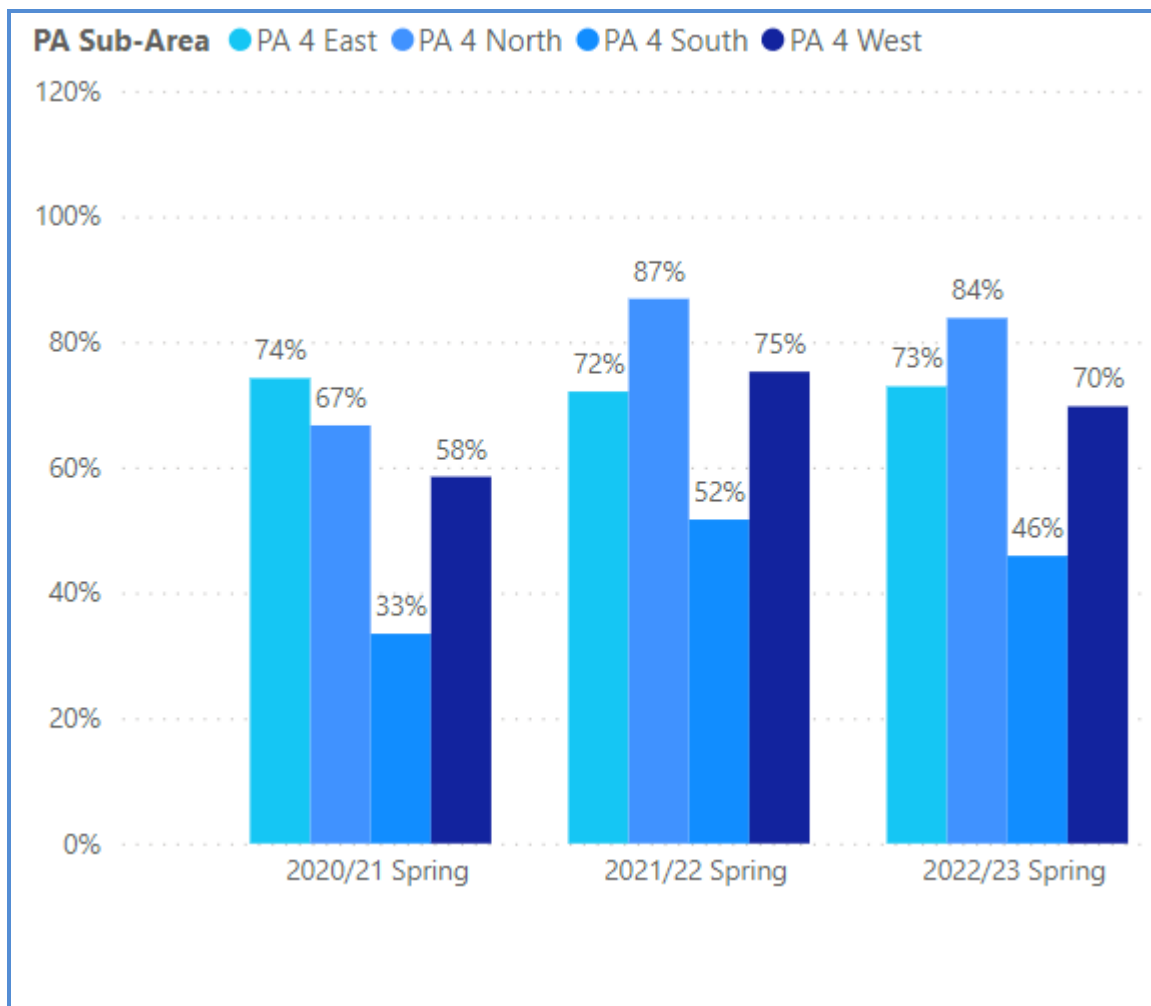

Planning Sub-Area	Eligible Population	Total no of Children accessing FEL	No of children not taking up FEL
PSA East	59	43	16
PSA North	111	93	18
PSA South	242	111	131
PSA West	99	69	30

Planning Sub-Area	LSOA of Concern	Rank*	Eligible Population	Not in FEL
PA 4 South	E01007944	2	33	25
PA 4 South	E01007940	2	20	14
PA 4 South	E01007873	2	22	13
PA 4 South	E01007869	2	15	12
PA 4 South	E01007874	1	18	12
PA 4 North	E01008061	1	15	11
PA 4 South	E01033269	1	17	11
PA 4 South	E01007948	1	17	8
PA 4 West	E01007871	3	14	7

*Another 5 LSOA have low take-up. See Appendix 1

*LSOAs are ranked in terms of their deprivation according to IDACI (IMD 2019). LSOAs ranked 1 are within the 10% most deprived LSOAs in the country. Those with a rank of 2 are between the 10% and 20% most deprived. The ranking goes to 10 which indicates the 10% least deprived LSOAs.

Take-up of 2 year old FEL is very varied in Planning Area 4. The general trend has been an increase in take in all areas except the East which has remained constant. The South shows a particularly low take-up. There are 14 LSOAs of concern, 10 of which are in the South. There are sufficient places in the East and North but in not in the South and West.

Planning Area 4 - FEL Performance Profile for 3&4 Year Olds – Spring 2023

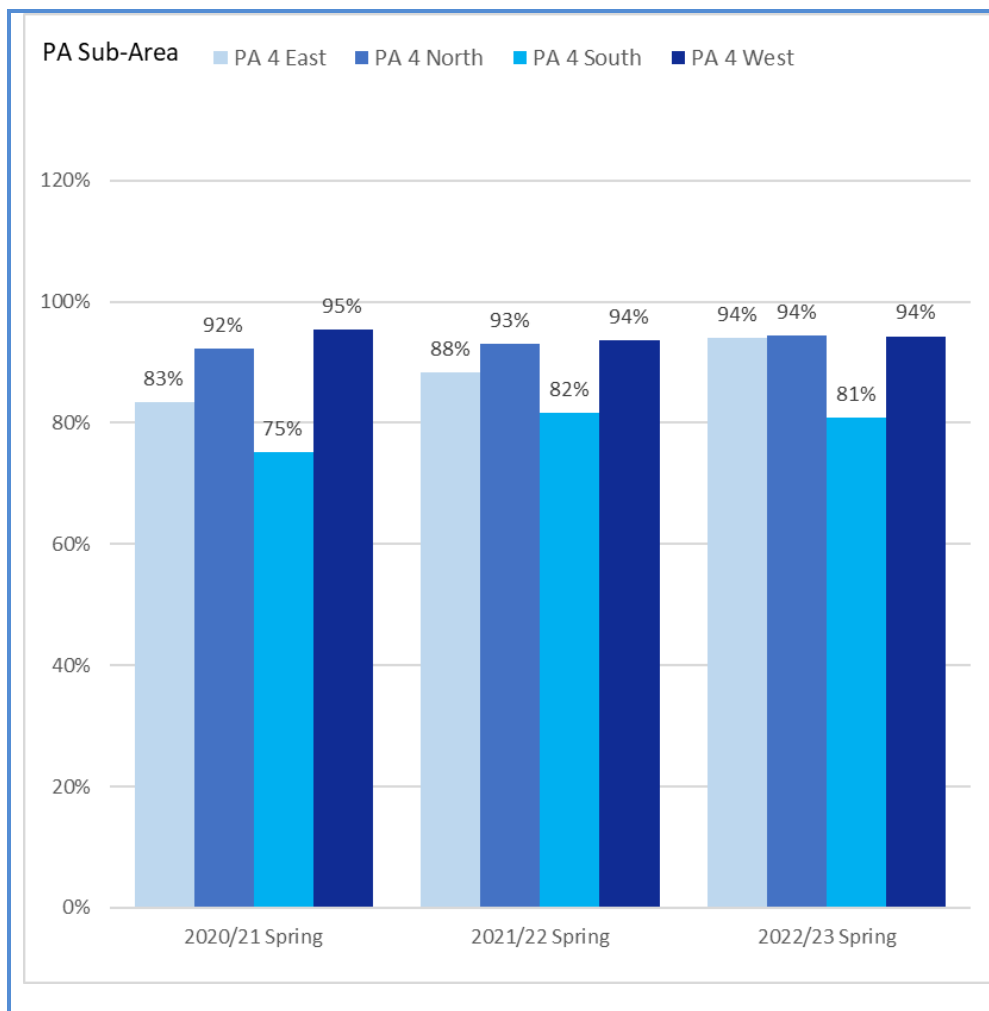

Planning Sub-Area	*Eligible Population	*Total no of Children accessing FEL	No of children not taking up FEL	No of Children in EFE
PSA East	286	269	17	48
PSA North	512	483	29	87
PSA South	979	791	188	53
PSA West	333	314	19	44

Planning Sub-Area	LSOA of Concern	Rank*	Eligible Population	Not in FEL
PA 4 South	E01007944	2	105	38
PA 4 East	E01007913	3	60	20
PA 4 South	E01007949	1	72	19
PA 4 South	E01007869	2	50	17
PA 4 South	E01007877	2	51	16
PA 4 South	E01007940	2	85	15
PA 4 East	E01007855	1	80	13
PA 4 South	E01007855	1	80	13
PA 4 South	E01033264	10	23	13
PA 4 East	E01007851	1	56	12
PA 4 South	E01007851	1	56	12
PA 4 South	E01007948	1	55	12
PA 4 South	E01033269	1	89	12

*LSOAs are ranked in terms of their deprivation according to IDACI (IMD 2019). LSOAs ranked 1 are within the 10% most deprived LSOAs in the country. Those with a rank of 2 are between the 10% and 20% most deprived. The ranking goes to 10 which indicates the 10% least deprived LSOAs

*Another 20 LSOAs have low take-up. See Appendix 2.

Take-up has been consistent in the North and West, while it has slightly increased in the South and East. Despite the increase the South has a low take-up. There are 33 LSOAs of concern. Unlike the 2 year olds these are not concentrated in the South but spread across the 4 sub-areas. There are sufficient FEL places in the East and West but not in the North and South.

Planning Area 4 - Population Spring 2023

Planning Sub-Area	Primary Catchment Area	2yr FEL pop	3 & 4yr FEL pop	All 3 & 4yr pop
PSA 4 East	Brightside NI & Limpsfield J	12	56	82
PSA 4 East	Hinde House PP	29	70	115
PSA 4 East	Wincobank NI & Concord J	18	57	89
PSA Sub-Total		59	183	286
PSA 4 North	Beck NIJ	43	106	175
PSA 4 North	Hartley Brook NIJ	39	138	190
PSA 4 North	Hatfield IJ	29	84	147
PSA Sub-Total		111	328	512
PSA 4 South	Abbeyfield NIJ	30	79	115
PSA 4 South	Astrea Academy PP	38	98	154
PSA 4 South	Byron Wood NIJ	39	91	138
PSA 4 South	Hucklow IJ	42	107	172
PSA 4 South	Oasis Fir Vale NIJ	29	76	115
PSA 4 South	Owler Brook NIJ	42	127	192
PSA 4 South	Whiteways NIJ	22	59	93
PSA Sub-Total		242	637	979
PSA 4 West	Oasis Watermead NIJ	23	57	79
PSA 4 West	Pathways E-Act NIJ	36	78	116
PSA 4 West	Watercliffe Meadow NIJ	40	101	138
PSA Sub-Total		99	236	333
Planning Area Total		511	1384	2110

Planning Area 4 - FEL Providers 2023

Planning Sub-Area	Primary Catchment Area	Name of Provider	2 Yr FEL PTE Places	3&4 Yr FEL PTE Places	EFE	Quality
PSA 4 East	Brightside NI & Limpsfield J	Brightside Nursery and Infant School (FEL)		53	12	Outstanding
PSA 4 East	Hinde House PP	Hinde House 3-16 School (FEL)	22	42	8	Good
PSA 4 East	Wincobank NI & Concord J	Minibugs Wincobank	16	27	6	Good
PSA 4 East	Wincobank NI & Concord J	Wincobank Nursery Infant School (FEL)	12	45	12	Good
Provider Total			50	167	38	
Childminder Total			4	12	9	
PSA Sub-Total			54	179	47	
PSA 4 North	Beck NIJ	Beck Primary School (FEL)	29	79	22	Good
PSA 4 North	Beck NIJ	Upsadaisy Ltd	31	55	24	Good
PSA 4 North	Hartley Brook NIJ	Hartley Brook Primary School (FEL)	0	51	10	Good
PSA 4 North	Hartley Brook NIJ	St. Patrick's Catholic Primary School (FEL)		37	15	Good
PSA 4 North	Hatfield IJ	Milestones Childcare	20	58	1	Good
Provider Total			80	280	73	
Childminder Total			1	1	1	
PSA Sub-Total			81	281	74	

Planning Sub-Area	Primary Catchment Area	Name of Provider	2 Yr FEL PTE Places	3&4 Yr FEL PTE Places	EFE	Quality
PSA 4 South	Abbeyfield NIJ	Abbeyfield Primary Academy (FEL)	1	55	2	Good
PSA 4 South	Abbeyfield NIJ	Just For Kidz UK LTD	20	30	9	Good
PSA 4 South	Astrea Academy PP	Astrea Academy Sheffield	0	30	3	Good
PSA 4 South	Astrea Academy PP	Pye Bank CE Primary School (FEL)	0	37	3	Good
PSA 4 South	Byron Wood NIJ	Bright Beginners	11	24	2	Good
PSA 4 South	Byron Wood NIJ	Byron Wood Primary Academy (FEL)	0	28	3	Good
PSA 4 South	Byron Wood NIJ	Ellesmere Children's Centre	5	16	5	Outstanding
PSA 4 South	Byron Wood NIJ	UK Kidz	1	3	0	Good
PSA 4 South	Byron Wood NIJ	Watoto Pre-School	26	40	2	Good
PSA 4 South	Hucklow IJ	Hucklow Primary School (FEL)	27	81	12	Good
PSA 4 South	Oasis Fir Vale NIJ	Oasis Academy Fir Vale (FEL)	0	32	0	Requires Improvement
PSA 4 South	Owler Brook NIJ	Owler Brook Primary School (FEL)	1	52	0	Good
PSA 4 South	Whiteways NIJ	Bright Stars Nursery	6	33	4	Good
PSA 4 South	Whiteways NIJ	Fir Vale Children's Centre	23	21	3	Good
PSA 4 South	Whiteways NIJ	Whiteways Primary School (FEL)	12	48	0	Good
Provider Total			134	532	48	
Childminder Total			6	7	2	
PSA Sub-Total			140	538	50	

Planning Sub-Area	Primary Catchment Area	Name of Provider	2 Yr FEL PTE Places	3&4 Yr FEL PTE Places	EFE	Quality
PSA 4 West	Oasis Watermead NIJ	Oasis Academy Watermead (FEL)	0	38	11	Outstanding
PSA 4 West	Pathways E-Act NIJ	Pathways E-ACT Primary Academy (FEL)	0	33	2	Good
PSA 4 West	Pathways E-Act NIJ	St. Leonard's Day Nursery	20	23	3	Good
PSA 4 West	Pathways E-Act NIJ	Sunshine Day Nursery (Northern General)	12	43	23	Good
PSA 4 West	Watercliffe Meadow NIJ	St. Catherine's Catholic Primary School (FEL)	0	40	11	Outstanding
PSA 4 West	Watercliffe Meadow NIJ	The Meadows Nursery	18	3	0	Good
PSA 4 West	Watercliffe Meadow NIJ	Watercliffe Meadow Primary School (FEL)	0	79	18	Good
Provider Total			50	258	68	
Childminder Total			0	4	0	
PSA Sub-Total			50	262	68	
Planning Area Total			324	1261	239	

Note:

Places is calculated as the highest take-up of FEL in the previous 3 terms. A PTE place is 15 hours, so 2 children taking up 7.5 hours will equate to 1 PTE place.

Planning Area 4 - Wraparound Provision

PSA	School	Number of Roll R-Y6	Before School Places	After School Places	Onsite/Offsite	Before school Provider	After school Provider
4E	Brightside NI	174	20	20	Provides some wraparound but not 8am to 6pm	School	School
4E	Concord J	189	0	0	No on-site wraparound		
4E	Hinde House PP	415	0	0	No on-site wraparound		
4E	Limpsfield J	225	236	0	Provides some wraparound but not 8am to 6pm	School	
4E	Wincobank NI	123	0	0	No on-site wraparound		
4N	Beck NIJ	621	60	24	Full wraparound (8-6	School	School
4N	Hartley Brook NIJ	562	45	0	Provides some wraparound but not 8am to 6pm	School	
4N	Hatfield IJ	369	60	0	Provides some wraparound but not 8am to 6pm	School	
4N	St. Patrick's RC NIJ	279	100	25	Provides some wraparound but not 8am to 6pm	School	School
4S	Abbeyfield NIJ	383	0	0	No on-site wraparound		
4S	Astrea Academy PP	226	0	0	No on-site wraparound		
4S	Byron Wood NIJ	393	0	0	No on-site wraparound		
4S	Hucklow IJ	414	20	20	Provides some wraparound but not 8am to 6pm	School	School
4S	Oasis Fir Vale NIJ	412	0	0	No on-site wraparound		
4S	Owler Brook NIJ	409	0	0	No on-site wraparound		
4S	Pye Bank CE NIJ	430	0	15	Provides some wraparound but not 8am to 6pm		School
4S	St. Catherine's RC NIJ	427	60	40	Provides some wraparound but not 8am to 6pm	School	School
4S	Whiteways NIJ	386	0	0	No on-site wraparound		
4W	Oasis Watermead NIJ	385	0	0	No on-site wraparound		
4W	Pathways E-Act NIJ	366	100	80	Provides some wraparound but not 8am to 6pm	School	School
4W	Watercliffe Meadow NIJ	412	0	0	No on-site wraparound		
Planning Area Total		7600	701	224			

Planning Area 4 – Census 2023 Information

Ward	Economically Active Status				Youngest Dependent Child by Economically Active and in Employment		
	Economically active: In employment (including full-time students)	Economically active: Unemployed (including full-time students)	Economically inactive	Does not apply	Youngest dependent child: Aged 0 to 4 years	Youngest dependent child: Aged 5 to 11 years	Youngest dependent child: Aged 12 to 15 years
Burngreave	8616	1046	10245	7381	5827	3959	1319
Firth Park	8132	826	8106	5292	3882	3324	1172
Shiregreen & Brightside	8632	652	6645	4680	3509	3131	1016

Ward	Hours Worked				Working Arrangements*	
	Full-time: 49 or more hours worked	Full-time: 31 to 48 hours worked	Part-time: 16 to 30 hours worked	Part-time: 15 hours or less worked	Working from Home	Not working from Home
Burngreave	348	3979	2076	868		
Firth Park	372	3762	1718	671	930	3697
Shiregreen & Brightside	476	4073	1702	558		

*Some data has been suppressed due to low numbers.

Like the EFE, the new EE is only available to working families. Both parents, or a single parent, have to be working the equivalent of 16hrs on the minimum wage. The data above may give some indication on the level of demand. It is also expected the greatest demand for wraparound care will come from working parents.

Map 2: All 3 and 4 Year Olds not Taking-up FEL or Early Education

All Three and Four Year Olds Not Taking-up FEL in Planning Area 4 - Spring 2023

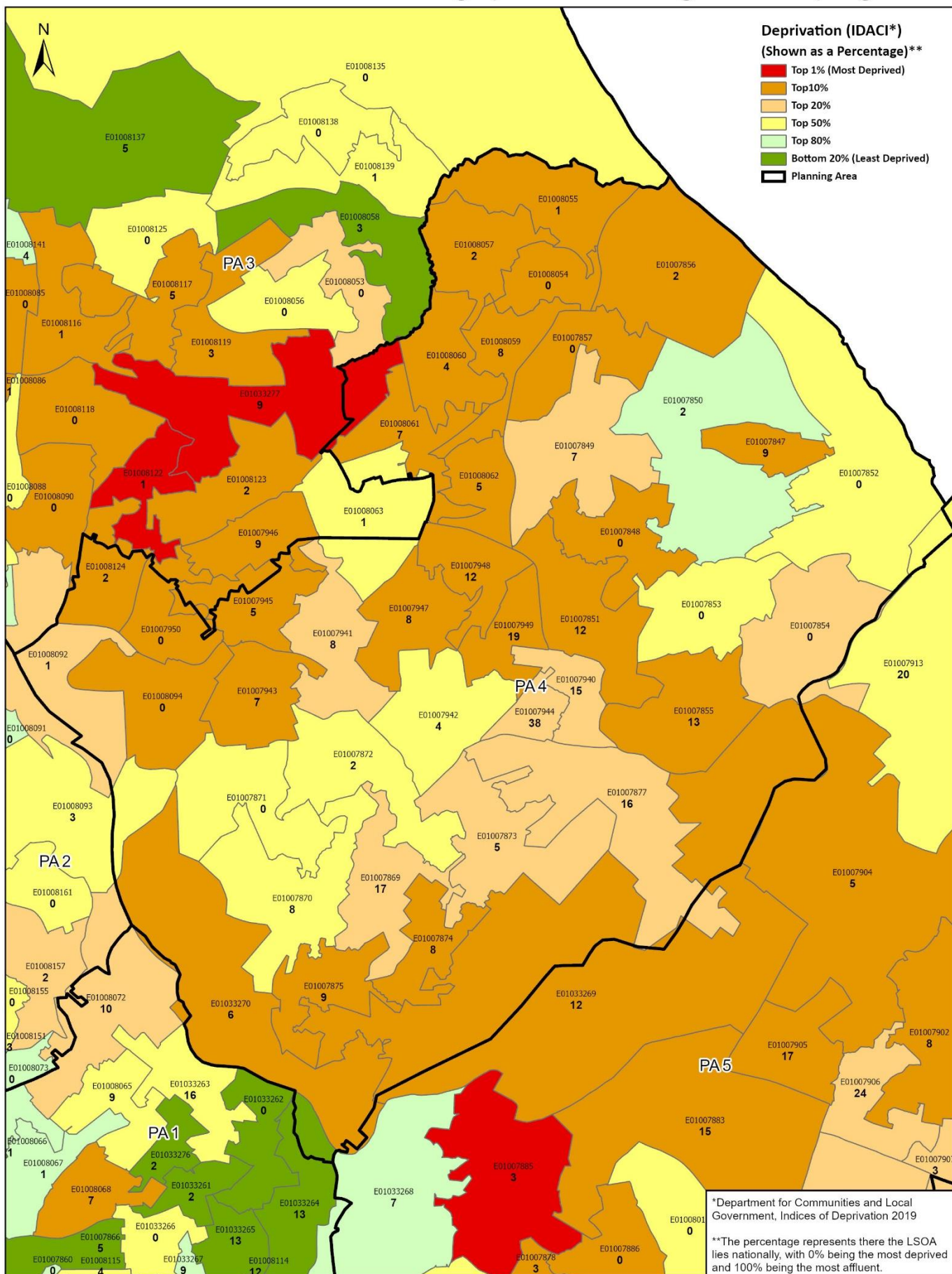

Produced by: Performance and Analysis, People Portfolio
© Crown copyright and database right 2024 Ordnance Survey 10018816

0 0.5 1 2
Kilometers

Map 3: EFE Take-up

Number of Children Taking-up EFE in Planning Area 4 - Spring 2023

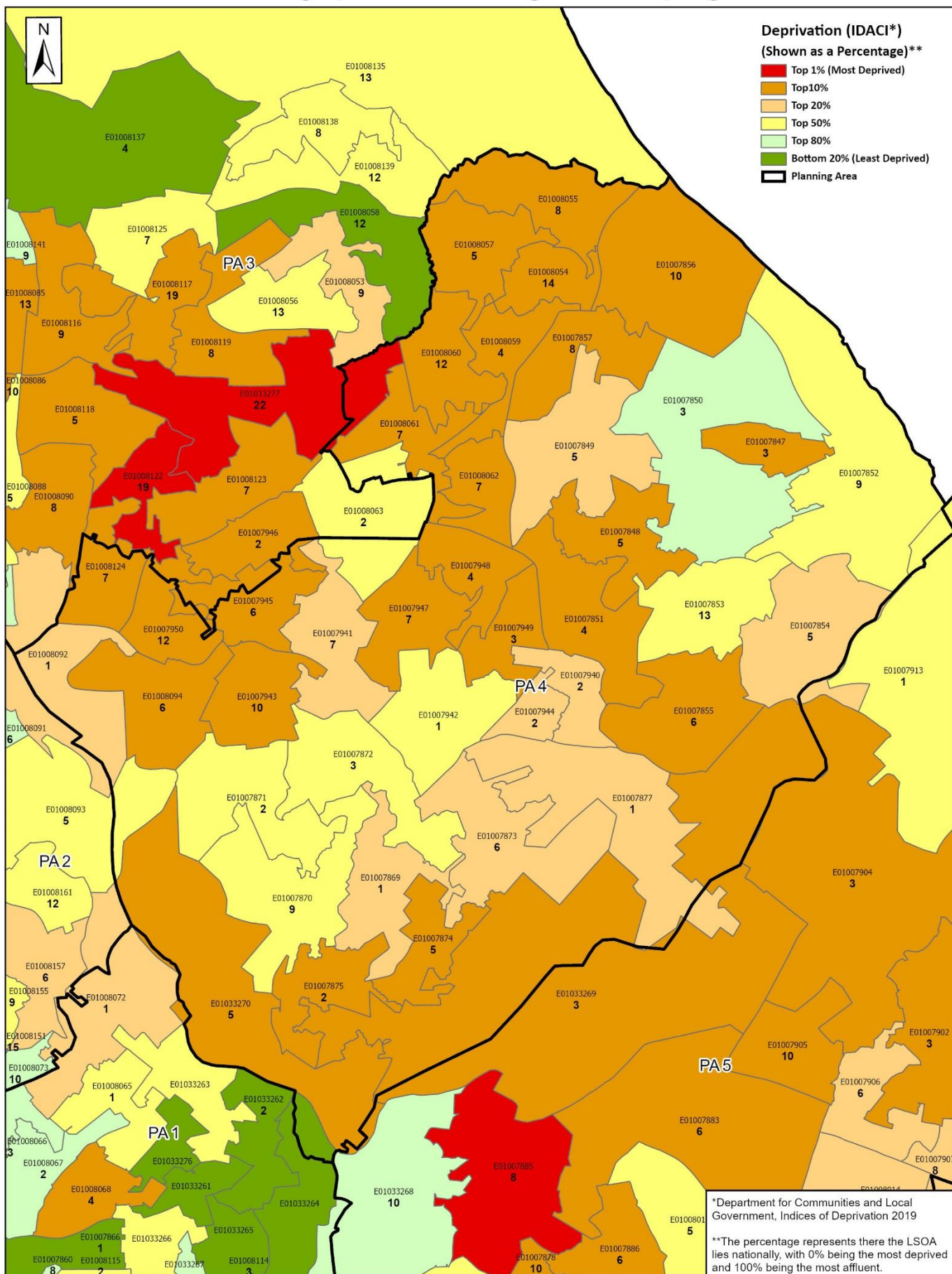

Produced by: Performance and Analysis, People Portfolio
 © Crown copyright and database right 2024 Ordnance Survey 10018816

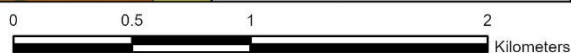

Map 4: Before School Places

Number of Before School Places by Planning Sub-Area - January 2023 School Census

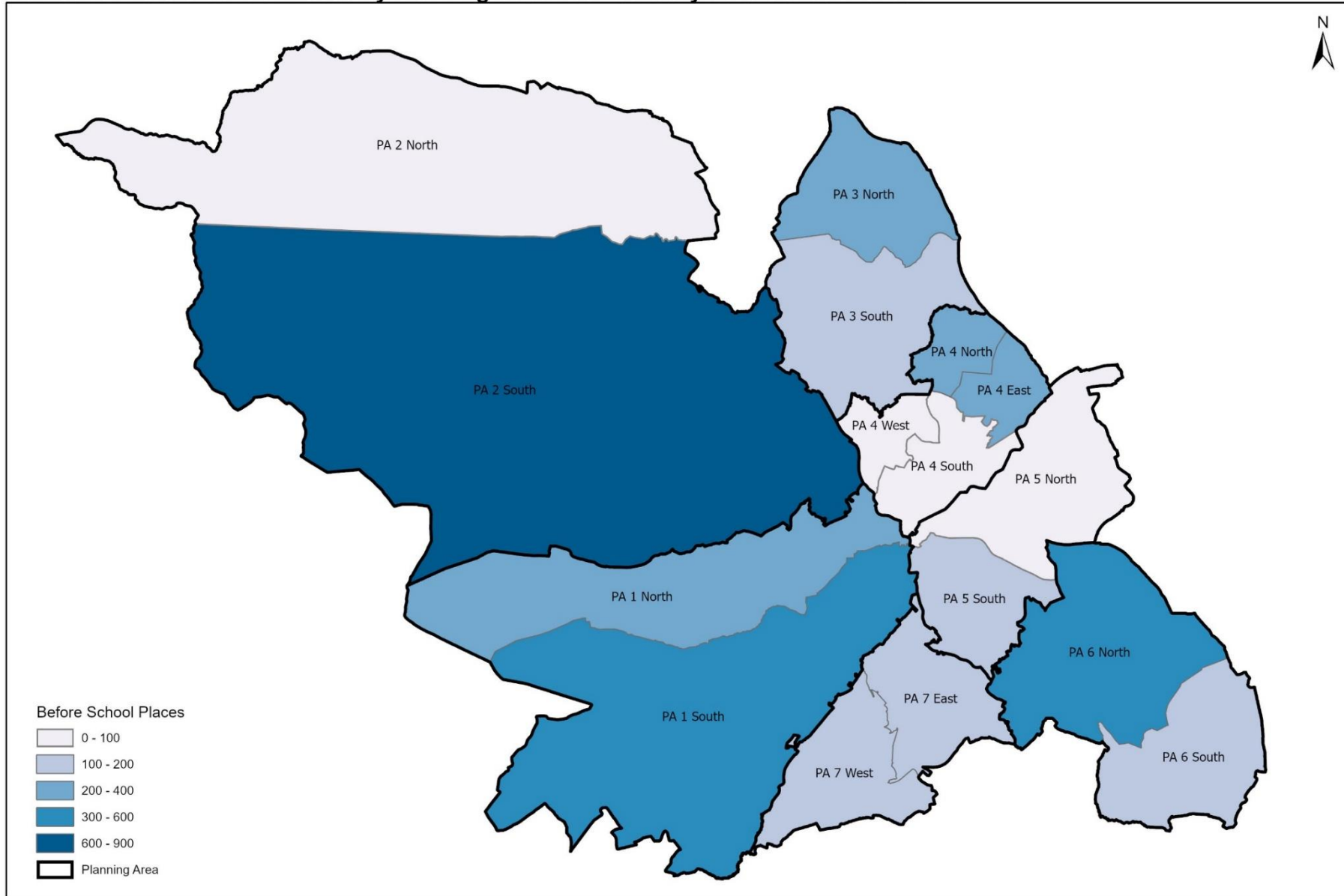

Produced by: Performance and Analysis, People Portfolio
© Crown copyright and database right 2024 Ordnance Survey 10018816

0 2 4 8
Kilometers

Map 5: After School Places

Number of After School Places by Planning Sub-Area - January 2023 School Census

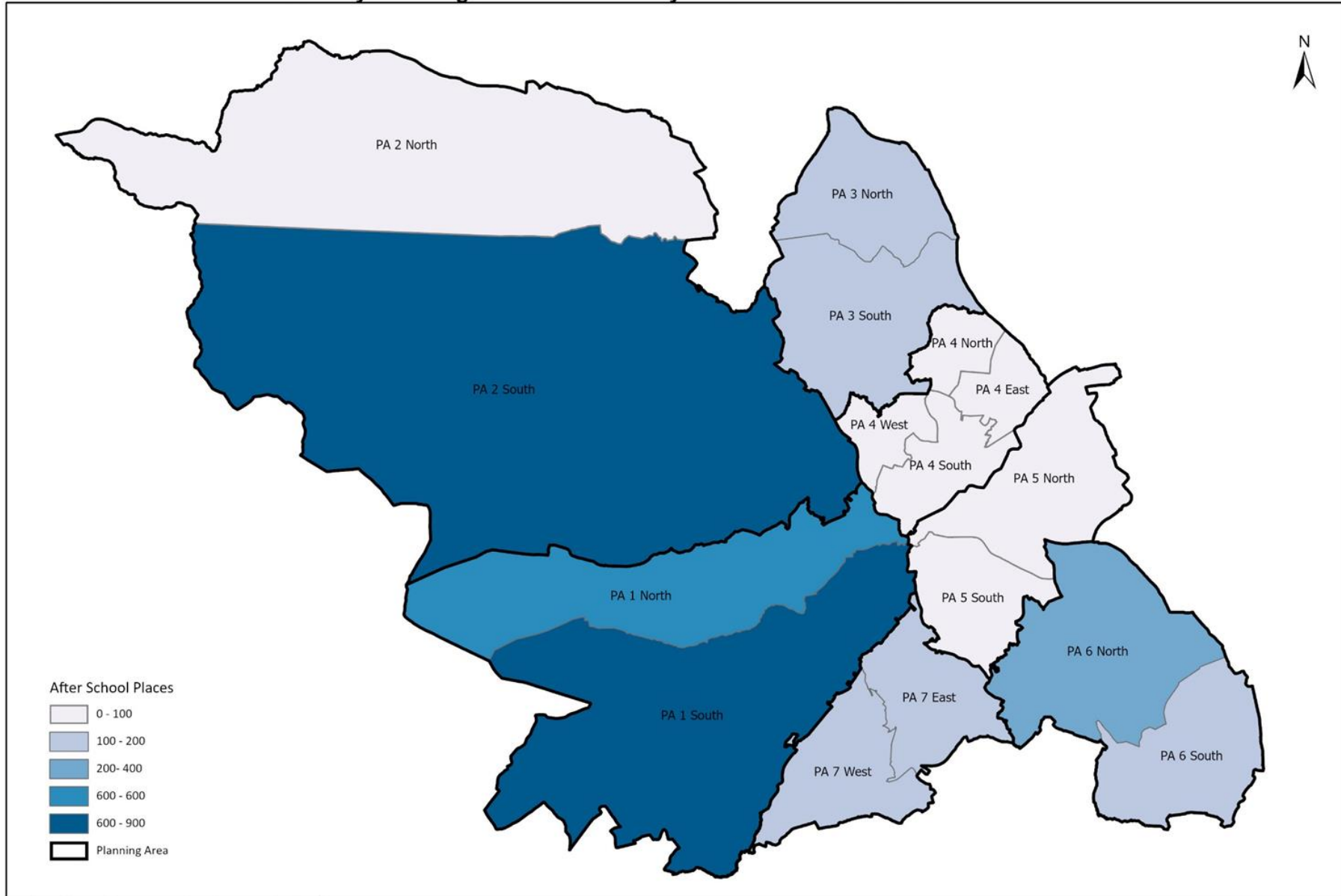

Produced by: Performance and Analysis, People Portfolio
© Crown copyright and database right 2024 Ordnance Survey 10018816

0 2 4 8 Kilometers

Appendix 1

Planning Sub-Area	LSOA of Concern	Rank*	Eligible Population	Not in FEL
PA 4 South	E01007870	3	12	6
PA 4 South	E01007872	3	9	6
PA 4 South	E01007949	1	11	5
PA 4 West	E01007945	1	16	5
PA 4 West	E01008124	1	15	5

Appendix 2

Planning Sub-Area	LSOA of Concern	Rank*	Eligible Population	Not in FEL
PA 4 East	E01007847	1	33	9
PA 4 North	E01033277	1	111	9
PA 4 South	E01007875	1	56	9
PA 4 West	E01007946	1	56	9
PA 4 North	E01008059	1	43	8
PA 4 South	E01007870	3	53	8
PA 4 South	E01007874	1	69	8
PA 4 South	E01007947	1	57	8
PA 4 West	E01007870	3	53	8
PA 4 West	E01007941	2	47	8
PA 4 West	E01007947	1	57	8
PA 4 East	E01007849	2	72	7
PA 4 North	E01007849	2	72	7
PA 4 North	E01008061	1	57	7
PA 4 West	E01007943	1	58	7
PA 4 South	E01033270	1	44	6
PA 4 West	E01033270	1	44	6
PA 4 North	E01008062	1	41	5
PA 4 South	E01007873	2	76	5
PA 4 West	E01007945	1	41	5

*LSOAs are ranked in terms of their deprivation according to IDACI (IMD 2019). LSOAs ranked 1 are within the 10% most deprived LSOAs in the country. Those with a rank of 2 are between the 10% and 20% most deprived. The ranking goes to 10 which indicated the 10% least deprived LSOAs