



Funded Early Learning and Wraparound Childcare Data Spring 2023



Education and Childcare
Commissioning Service

Planning Area 1

**(Broomhill & Sharrow Vale, City, Crookes & Crosspool, Dore & Totley,
Ecclesall, Fulwood and Nether Edge & Sharrow Wards)**

Contents

Page 3

- Definitions and Sources

Page 4

- 2 year take up Spring 2020 to Spring 2023 & LSOAs of concern

Page 5

- 3 and 4 year take up Spring 2020 to Spring 2023 & LSOAs of concern

Page 6

- Population by Primary Catchment Area

Page 7

- Table of Providers

Page 10

- Wraparound Provision

Page 11

- 2021 Census Information

Page 12

- Map 1: Eligible 2 Year Olds not Taking-up FEL

Page 13

- Map 2: All 3 and 4 Year Olds not Taking-up FEL or Early Education

Page 14

- Map 3: EFE Take-up

Page 15

- Map 4: Before School Places

Page 16

- Map 5: After School Places

Page 17

- Appendix

Definitions

Funded Early Learning (FEL) - This is the 15 funded hours for all 3 and 4 year olds and disadvantaged 2 year olds. Children are eligible the term after their 3rd birthday, or 2nd birthday if they are eligible.

Extended Funded Entitlement (EFE) – This is the extra 15 funded hours working families are entitled to. This will include the new entitlement for 2 year olds from April 2024 and 9 months to 1 year olds from September 2024.

Entitlements Expansion (EE) – This is the new initiative for working families. The expansion is to be introduced in 3 phases;

- Phase 1: April 2024 - 15 hours of childcare over 38 weeks of the year made available to eligible parents of two-year-olds.
- Phase 2: September 2024 - 15 hours of childcare over 38 weeks of the year made available to eligible parents of 9-month to 36-month-olds.
- Phase 3: September 2025 - 30 hours of childcare over 38 weeks of the year made available to eligible parents of 9-month to 36-month-olds

Data Sources

FEL and EFE - Early Years Census Spring 2023

Population –

- 3 and 4 Year Old Population - Public Health Register (November 2022)
- 2 Year Old Population – DWP (November 2023)

Quality – Ofsted Reports

Wraparound Data – January School Census 202. Although several surveys have been carried out to collect more up to date data, there has been a mixed response and only about 50% schools have responded. This information is therefore incomplete and has meant we have used 2023 School Census as it gives us a more complete picture.

Census – 2021 National Census

Planning Area 1 - FEL Performance Profile for 2 Year Olds – Spring 2023

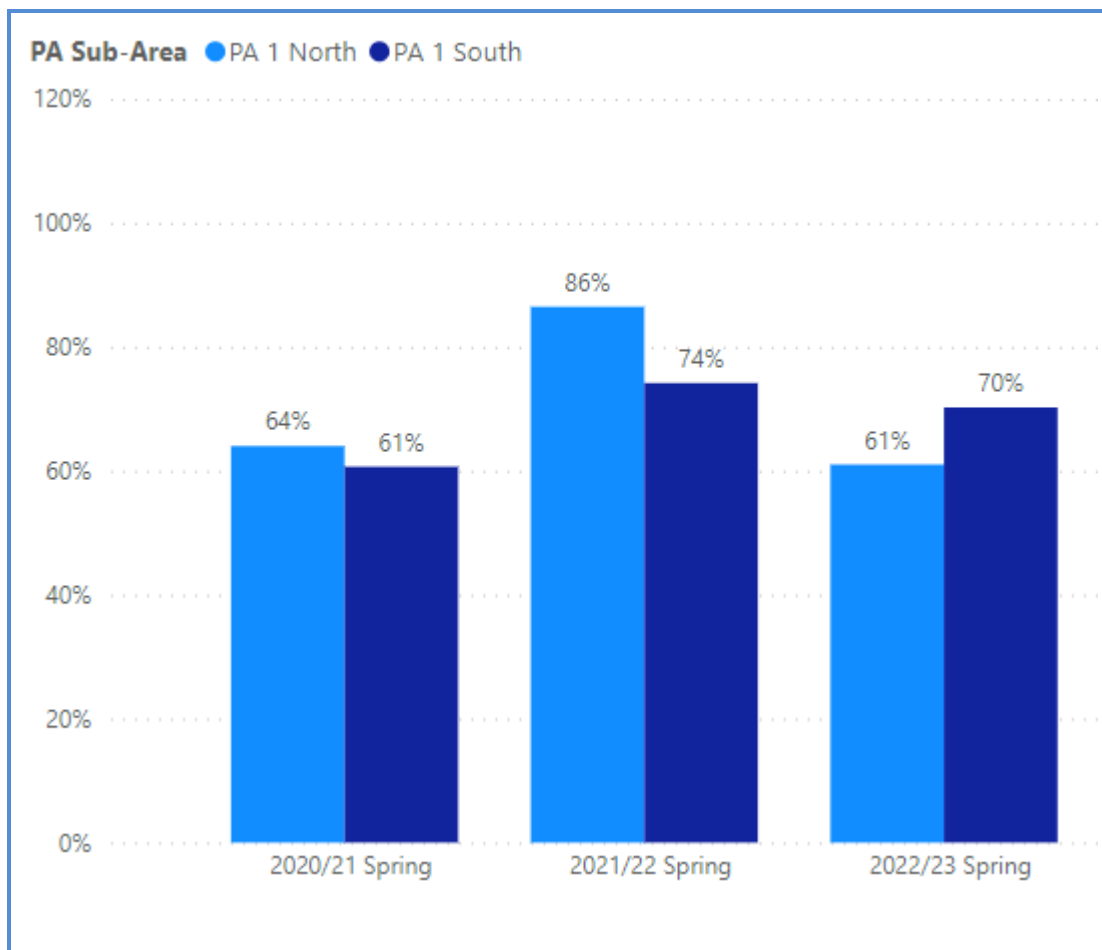

Planning Sub-Area	Eligible Population	Children accessing FEL	Not in FEL
PSA 1 North	59	36	23
PSA 1 South	131	92	39

Planning Sub-Area	LSOA of Concern	Rank*	Eligible Population	Not in FEL
PSA 1 South	E01033271	1	18	8
PSA 1 South	E01033272	2	8	7
PSA 1 South	E01008072	2	8	5
PSA 1 North	E01008112	4	14	8

*LSOAs are ranked in terms of their deprivation according to IDACI (IMD 2019). LSOAs ranked 1 are within the 10% most deprived LSOAs in the country. Those with a rank of 2 are between the 10% and 20% most deprived. The ranking goes to 10 which indicates the 10% least deprived LSOAs.

Take-up of places in Spring 2022/23 is not that dissimilar to the rates of take-up seen in Spring 2020/21, and encouragingly in Planning Area 1 South take-up rates have actually improved. Fluctuations in take-up can in part be attributed to take-up not being compulsory and families having varying requirements for the number of hours and some elements of Funded Early Learning are subject to eligibility criteria. Parents can choose between a vast number of Early Years providers, from Childminders to Private and School nursery settings and they also seek places outside their local area, nearer to other family members or nearer/enroute to work. This can have a considerable impact on the sufficiency of places in a given area.

Planning Area 1 - FEL Performance Profile for 3&4 Year Olds – Spring 2023

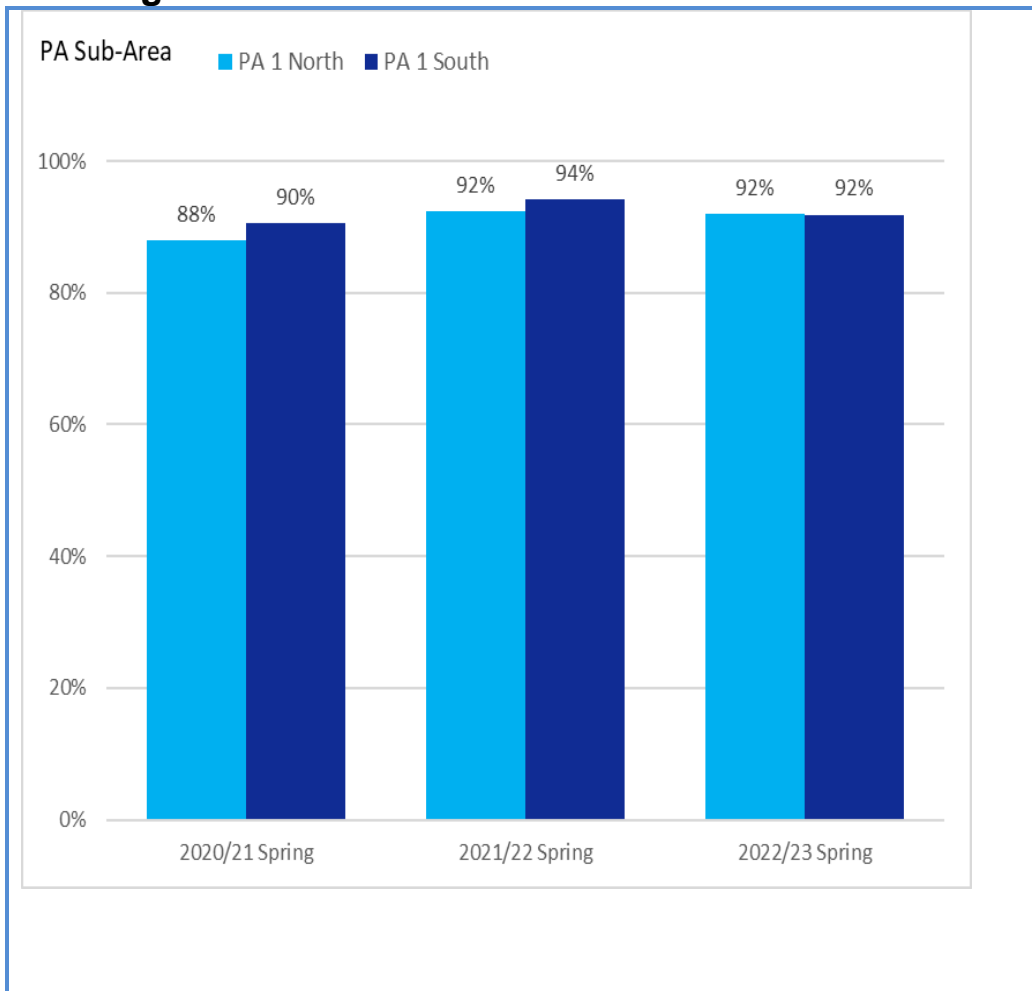

Planning Sub-Area	*Eligible Population	*Total no of Children accessing FEL	No of children not taking up FEL	No of Children in EFE
PA 1 North	879	809	70	273
PA 1 South	1642	1508	134	496

*Includes 4year old children in reception.

Planning Sub-Area	LSOA of Concern	Rank*	Eligible Population	Not in FEL
PA 1 North	E01033263	4	34	16
PA 1 North	E01033264	10	23	13
PA 1 South	E01033264	10	23	13
PA 1 South	E01033265	9	18	13
PA 1 South	E01008114	3	45	12
PA 1 North	E01008072	2	40	10
PA 1 South	E01033272	2	24	10
PA 1 North	E01008065	3	58	9
PA 1 South	E01033267	6	20	9
PA 1 South	E01008043	9	45	8
PA 1 South	E01008051	5	43	8

*LSOAs are ranked in terms of their deprivation according to IDACI (IMD 2019). LSOAs ranked 1 are within the 10% most deprived LSOAs in the country. Those with a rank of 2 are between the 10% and 20% most deprived. The ranking goes to 10 which indicates the 10% least deprived LSOAs.

*Another 13 LSOA have low take-up. See Appendix 1

Take-up rates in the North and South of the Planning Area are not dissimilar and have remained fairly consistent since Spring 2021. Encouragingly Spring 2022/23 data reflects slight improvements in take-up as compared to take-up rates in Spring 2020/21. There are generally sufficient places for all 3-&4-year-olds who wish to access a funded place, so take up can be used as a good indicator of actual demand and take-up rates in Sheffield are not dissimilar to those reflected by the national picture.

The Local Authority continues to raise awareness of Funded Early Learning entitlements in areas of lower take-up, but it is also acknowledged that there are some cultural barriers to families accessing Funded Early Learning.

Planning Area 1 - Population Spring 2023

Planning Sub-Area	Primary Catchment Area	2yr FEL Population	3 & 4yr FEL Population	All 3 and 4yr Population
PSA 1 North	Hallam IJ	6	89	141
PSA 1 North	Lydgate I & J	8	147	238
PSA 1 North	Nether Green I & J	4	84	144
PSA 1 North	Netherthorpe NIJ	26	147	222
PSA 1 North	Westways NIJ	15	94	134
PSA Sub-Total		59	561	879
PSA 1 South	Dobcroft I & J	2	133	190
PSA 1 South	Dore IJ	4	97	148
PSA 1 South	Ecclesall IJ	4	68	96
PSA 1 South	Greystones IJ	5	105	157
PSA 1 South	Holt House I & Carterknowle J	16	104	145
PSA 1 South	Hunter's Bar I & J	4	103	145
PSA 1 South	Lowfield IJ	19	68	104
PSA 1 South	Nether Edge NIJ	23	121	179
PSA 1 South	Sharrow NIJ	33	129	197
PSA 1 South	Springfield NIJ	17	111	160
PSA 1 South	Totley IJ	4	74	121
PSA Sub-Total		131	984	1642
Planning Area Total		190	1545	2521

Planning Area 1 – FEL Providers 2023

Planning Sub-Area	Primary Catchment Area	Name of Provider	2 Yr FEL PTE Places	3&4 Yr FEL PTE Places	EFE	Quality
PSA 1 North	Hallam IJ	Redmires Lodge Nursery & Pre-School	5	28	18	Outstanding
PSA 1 North	Lydgate I & J	Crosspool Community Pre School		22	115	Good
PSA 1 North	Lydgate I & J	Elmore Kindergarten - Broomhill	4	31	23	Good
PSA 1 North	Lydgate I & J	St Thomas' Church Nursery		31	9	Outstanding
PSA 1 North	Lydgate I & J	The Old School House Nursery	3	49	27	Good
PSA 1 North	Nether Green I & J	Beech Hill Nursery		22	20	Good
PSA 1 North	Nether Green I & J	Nether Green Nursery Ltd	2	46	32	Outstanding
PSA 1 North	Nether Green I & J	Sunshine Day Nursery (Hallamshire)	2	53	34	Good
PSA 1 North	Nether Green I & J	The Garden House Nursery		38	27	Good
PSA 1 North	Nether Green I & J	Westbourne School		10		
PSA 1 North	Netherthorpe NIJ	Bethany School		5	1	Good
PSA 1 North	Netherthorpe NIJ	Children 1st @ Breedon House	15	63	30	Outstanding
PSA 1 North	Netherthorpe NIJ	Netherthorpe Primary School (FEL)		48	1	Good
PSA 1 North	Netherthorpe NIJ	Riverview Day Nursery & Pre-School	12	34	10	Good
PSA 1 North	Westways NIJ	Toybox Nursery	10	24	14	Good
PSA 1 North	Westways NIJ	Westways Primary School (FEL)		40	5	Good
Provider Total			52	544	265	
Childminder Total			0	8	4	
PSA Sub-Total			52	552	269	

Planning Sub-Area	Primary Catchment Area	Name of Provider	2 Yr FEL PTE Places	3&4 Yr FEL PTE Places	EFE	Quality
PSA 1 South	Dobcroft I & J	Croft Corner Forest School Nursery	2	34	21	Good
PSA 1 South	Dobcroft I & J	Dobcroft Infant School (FEL)		35	11	Good
PSA 1 South	Dobcroft I & J	Mylnhurst School and Nursery	0	57	0	
PSA 1 South	Dobcroft I & J	Parkhead Cottage Nursery		16	12	Good
PSA 1 South	Dore IJ	Abbeydale Cottage Nursery Ltd	1	30	22	Good
PSA 1 South	Dore IJ	Dore Pre-School	0	30	11	
PSA 1 South	Dore IJ	First Steps Nursery School (Dore) Ltd	4	29	5	Outstanding
PSA 1 South	Dore IJ	Kingswood Day Nursery		28	18	Good
PSA 1 South	Greystones IJ	Greystones Pre-School	1	27	12	Good
PSA 1 South	Holt House I & Carterknowle J	Holt House Pre-School		42	20	Outstanding
PSA 1 South	Hunter's Bar I & J	Banana Moon Day Nursery Sheffield	1	21	17	Good
PSA 1 South	Hunter's Bar I & J	Collegiate Montessori		40	17	Good
PSA 1 South	Hunter's Bar I & J	Hunter's Bar Playschool	2	14	0	Good
PSA 1 South	Hunter's Bar I & J	Once Upon a Time Daycare Limited	1	40	16	Good
PSA 1 South	Hunter's Bar I & J	Sheffield Hallam University Nursery	3	28	6	Outstanding
PSA 1 South	Hunter's Bar I & J	The Nest Nursery	2	29	20	Good
PSA 1 South	Hunter's Bar I & J	The Old School House Nursery School (Endcliffe)		34	21	Outstanding
PSA 1 South	Hunter's Bar I & J	The Psalter Lane Nursery	6	29	4	Good
PSA 1 South	Hunter's Bar I & J	Treetops Day Nursery	2	34	19	Good
PSA 1 South	Lowfield IJ	Grapevine Nursery School		1	0	Good
PSA 1 South	Lowfield IJ	Rainbow Rays Nursery Ltd	5	22	4	Good
PSA 1 South	Lowfield IJ	Sheffield Children's Centre	23	80	16	Outstanding
PSA 1 South	Nether Edge NIJ	Hamilton House Nursery	14	31	14	Good
PSA 1 South	Nether Edge NIJ	Nether Edge Primary School (FEL)		39	9	NEW
PSA 1 South	Nether Edge NIJ	Scallywags Nursery and Pre-School	3	60	44	Good
PSA 1 South	Sharrow NIJ	Kenwood Nature Nursery	2	25	17	Good
PSA 1 South	Sharrow NIJ	Sharrow Primary School (FEL)	1	92	10	Good

Planning Sub-Area	Primary Catchment Area	Name of Provider	2 Yr FEL PTE Places	3&4 Yr FEL PTE Places	EFE	Quality
PSA 1 South	Sharrow NIJ	Sharrow School Childcare Services	16	0	0	Good
PSA 1 South	Sharrow NIJ	Teddies Nursery	4	48	27	Requires Improvement
PSA 1 South	Springfield NIJ	Broomhall Nursery School & Children's Centre (FEL)		89	18	Outstanding
PSA 1 South	Springfield NIJ	Broomhall Under 3's Limited	16	0	0	Outstanding
PSA 1 South	Springfield NIJ	Fairmount Nursery (Clarkehouse Road)	4	37	35	Good
PSA 1 South	Springfield NIJ	Springfield Primary School (FEL)*		15	1	
PSA 1 South	Springfield NIJ	University of Sheffield Nursery	1	30	8	Good
PSA 1 South	Springfield NIJ	Woodland Kindergarten		15	10	Good
PSA 1 South	Totley IJ	Little Saints Nursery	4	23	8	Good
	Totley IJ	Wizz Kids Pre-School	2	28	17	Good
Provider Total			118	1231	493	
Childminder Total			1	15	13	
PSA Sub-Total			119	1246	506	
Planning Area Total			171	1798	775	

*As of September 2021, Springfield Primary School has temporarily closed its nursery for a 2 year period.

Planning Area 1 - Wraparound Provision

PSA	School	Number of Roll R-Y6	Before School Places	After School Places	Onsite/Offsite	Before school Provider	After school Provider
1N	Broomhill I	111	10	30	Full wraparound (8-6	School	School
1N	Hallam IJ	613	72	100	Full wraparound (8-6	School	School
1N	Lydgate I	356	24	70	Full wraparound (8-6	School	Other (e.g. private
1N	Lydgate J	479	0	0	No on-site wraparound		
1N	Nether Green I	201	25	70	Full wraparound (8-6	School	School
1N	Nether Green J	377	16	80	Full wraparound (8-6	Other (e.g. private	Other (e.g. private
1N	Netherthorpe NIJ	216	50	30	Provides some wraparound but not 8am to 6pm	School	School
1N	St. Marie's RC IJ	213	60	38	Full wraparound (8-6	School	Other (e.g. private
1N	Westways NIJ	582	30	70	Full wraparound (8-6	School	Other (e.g. private
1S	Carterknowle J	235	26	26	Provides some wraparound but not 8am to 6pm	School	School
1S	Clifford All Saints CE NIJ	181	32	40	Provides some wraparound but not 8am to 6pm	School	School
1S	Dobcroft I	267	40	40	Full wraparound (8-6	Other (e.g. private	Other (e.g. private
1S	Dobcroft J	380	42	42	Full wraparound (8-6	Other (e.g. private	Other (e.g. private
1S	Dore IJ	449	21	0	Provides some wraparound but not 8am to 6pm	School	
1S	Ecclesall IJ	619	125	125	Full wraparound (8-6	Other (e.g. private	Other (e.g. private
1S	Greystones IJ	631	30	80	Full wraparound (8-6	Other (e.g. private	School
1S	Holt House I	176	26	26	Provides some wraparound but not 8am to 6pm	School	School
1S	Hunter's Bar I	268	25	30	Full wraparound (8-6	School	Other (e.g. private
1S	Hunter's Bar J	361	30	30	Full wraparound (8-6	Other (e.g. private	Other (e.g. private
1S	Lowfield IJ	395	0	0	No on-site wraparound		
1S	Nether Edge NIJ	416	30	30	Full wraparound (8-6	School	School
1S	Porter Croft CE IJ	215	30	30	Provides some wraparound but not 8am to 6pm	School	School
1S	Sharrow NIJ	427	30	35	Provides some wraparound but not 8am to 6pm	School	School
Planning Area Total		9292	874	1152			

Planning Area 1 – Census 2023 Information

Ward	Economically Active Status				Youngest Dependent Child by Economically Active and in Employment		
	Economically active: In employment (including full-time students)	Economically active: Unemployed (including full-time students)	Economically inactive	Does not apply	Youngest dependent child: Aged 0 to 4 years	Youngest dependent child: Aged 5 to 11 years	Youngest dependent child: Aged 12 to 15 years
Broomhill and Sharrow Vale	9068	1124	9655	2080	1788	1415	673
City (Sheffield)	8468	1781	10368	865	823	410	113
Crookes and Crosspool	8314	444	5919	2518	1975	2190	956
Dore and Totley	8207	301	6859	3415	2562	3002	1337
Ecclesall	9836	328	6032	4363	3336	4002	1589
Fulwood	6878	562	7779	2608	1765	2414	1064
Nether Edge and Sharrow	10972	1000	8051	3811	3424	2478	950

Ward	Hours Worked				Working Arrangements*	
	Full-time: 49 or more hours worked	Full-time: 31 to 48 hours worked	Part-time: 16 to 30 hours worked	Part-time: 15 hours or less worked	Working from Home	Not working from Home
Broomhill and Sharrow Vale	563	4165	1505	1785	2154	2495
City (Sheffield)	557	4783	1309	1535	2225	2494
Crookes and Crosspool	551	4371	1228	747	2562	2767
Dore and Totley	723	3523	1219	531	2481	2440
Ecclesall	844	4590	1616	619	3336	3109
Fulwood	667	2843	1026	621	1975	2204
Nether Edge and Sharrow	685	5531	1979	1323		

*Some data has been suppressed due to low numbers.

Like the EFE, the new EE is only available to working families. Both parents, or a single parent, must be working the equivalent of 16hrs on the minimum wage. The data above may give some indication on the level of demand. It is also expected the greatest demand for wraparound care will come from working parents.

Map 1: Eligible 2 Year Olds not Taking-up FEL

Eligible Two Year Olds Not Taking-up a FEL Place in Planning Area 1 - Spring 2023

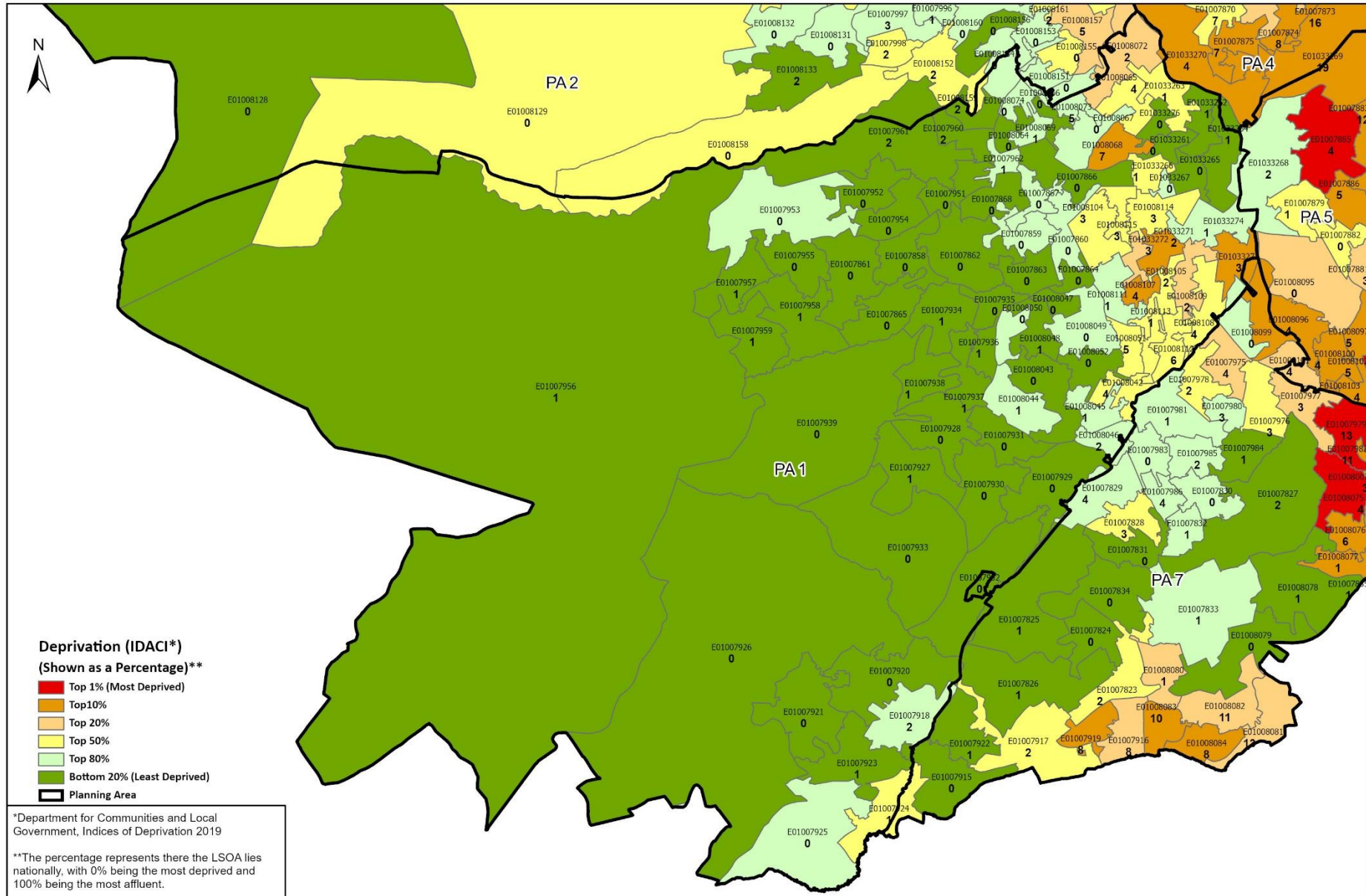

Produced by: Performance and Analysis, People Portfolio
© Crown copyright and database right 2024 Ordnance Survey 10018816



Map 2: All 3 and 4 Year Olds not Taking-up FEL or Early Education

All Three and Four Year Olds Not Taking-up FEL in Planning Area 1 - Spring 2023

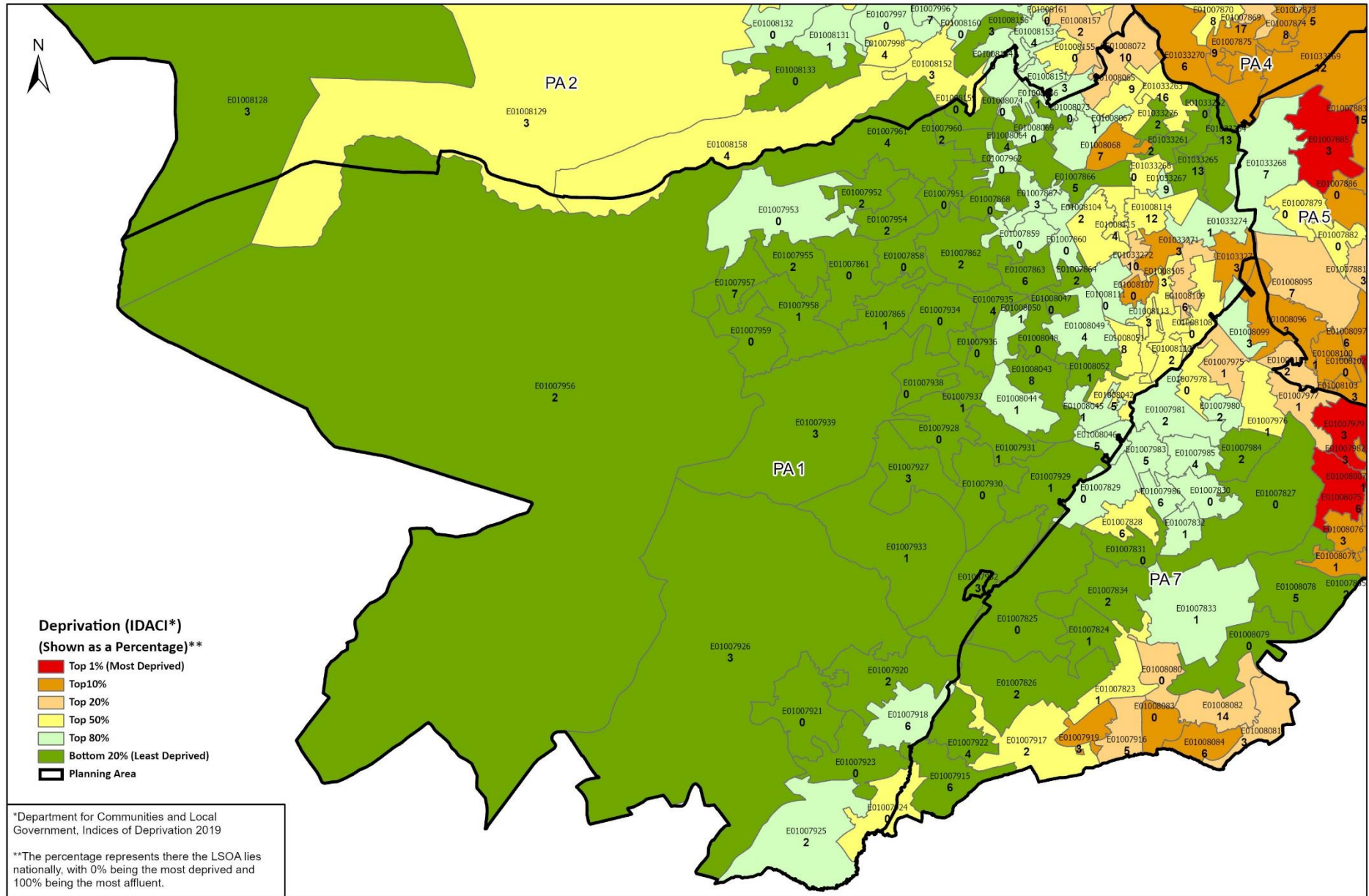

Produced by: Performance and Analysis, People Portfolio
© Crown copyright and database right 2024 Ordnance Survey 10018816



Map 3: EFE Take-up

Number of Children Taking-up EFE in Planning Area 1 - Spring 2023

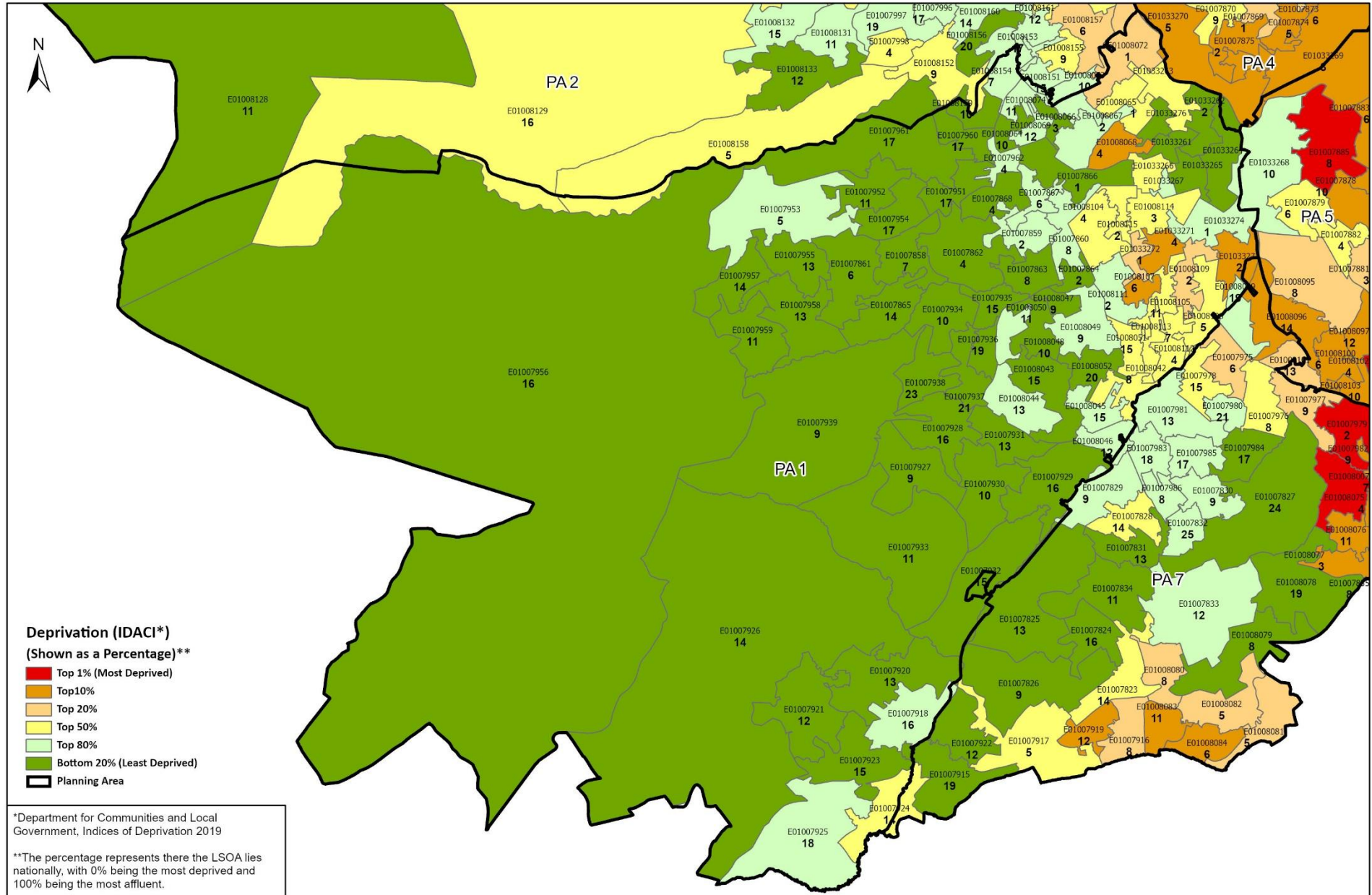

Map 4: Before School Places

Number of Before School Places by Planning Sub-Area - January 2023 School Census

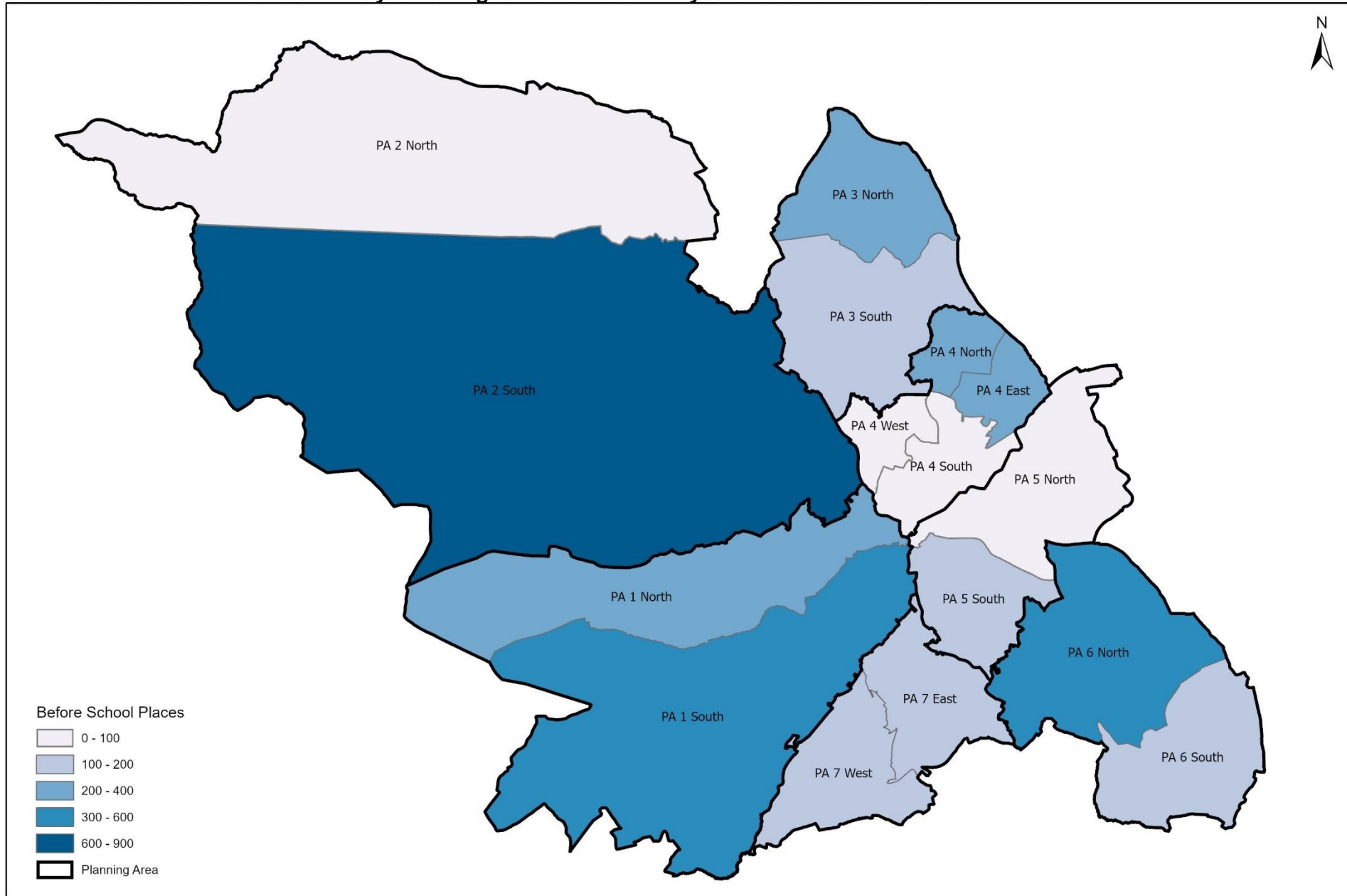

Produced by: Performance and Analysis, People Portfolio
© Crown copyright and database right 2024 Ordnance Survey 10018816

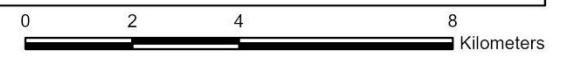

Map 5: After School Places

Number of After School Places by Planning Sub-Area - January 2023 School Census

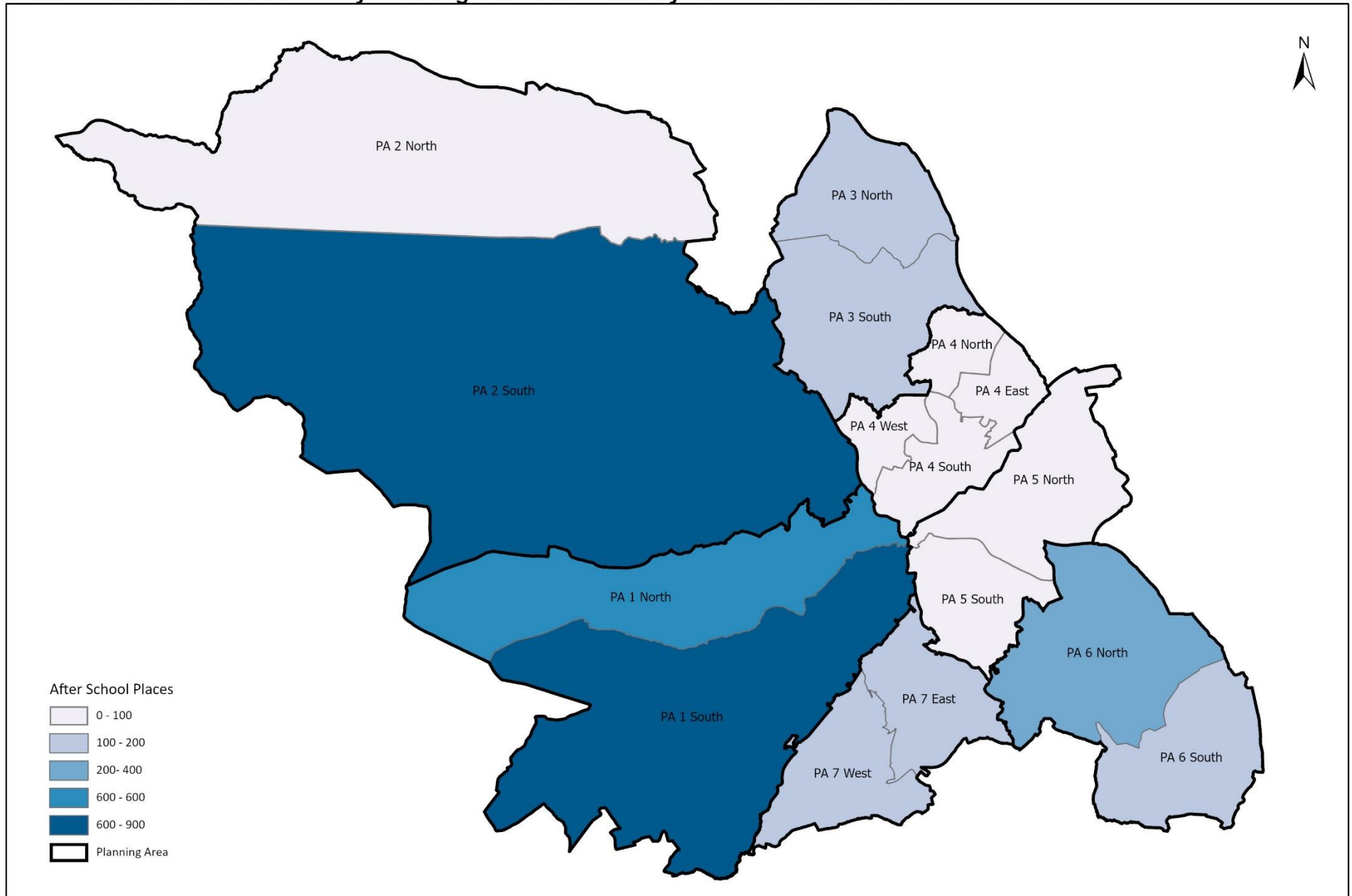

Produced by: Performance and Analysis, People Portfolio
© Crown copyright and database right 2024 Ordnance Survey 10018816

0 2 4 8
Kilometers

Appendix 1

Planning Sub-area	LSOA of Concern	Rank*	Eligible Population	Not in FEL
PA 1 North	E01007957	10	44	7
PA 1 North	E01008068	1	65	7
PA 1 South	E01033268	6	43	7
PA 1 North	E01007863	10	24	6
PA 1 North	E01033270	1	44	6
PA 1 South	E01007863	10	24	6
PA 1 South	E01007915	10	35	6
PA 1 South	E01007918	7	44	6
PA 1 South	E01008109	2	33	6
PA 1 North	E01007866	9	12	5
PA 1 South	E01007866	9	12	5
PA 1 South	E01008042	5	46	5
PA 1 South	E01008046	6	42	5

*LSOAs are ranked in terms of their deprivation according to IDACI (IMD 2019). LSOAs ranked 1 are within the 10% most deprived LSOAs in the country. Those with a rank of 2 are between the 10% and 20% most deprived. The ranking goes to 10 which indicated the 10% least deprived LSOAs.