

LANDOWNER STATEMENTS and DECLARATIONS

REGISTER of Deposits made under Section 31.6 Highways Act 1980

The schedule below is a summary of those deposits made by land owners in compliance with section 31.6 of the Highways Act 1980.

The actual deposit consist of a Declaration or Statement and a Plan.

(if you wish to view either or both of these documents then you should arrange a visit with a Public Rights of Way Officer at the Howden House offices – see contact us)

Current Deposited Plans can be viewed via links at bottom of this document

List of Deposits

Ref No	Location	Area	Date Submitted	Status	
1	Beacon Wood Land off Rowell lane	Bradfield	November 1989	Expired	
	Renewed		January 2002	Expired	
2	Wantley Dragon Wood Land off More Hall Lane	Stocksbridge	October 2002	Expired	
	Renewed		June 2013	Current	
3	Parkin Wood Land off White Lane	Ecclesfield	August 2002	Expired	
4	Crawshaw Farm Land at Ughill	Bradfield	July 1996	Expired	
5	Hammonds Field Nature Reserve Land off Redmires Road	Sheffield	June 1998	Expired	
6	Bitholmes Wood Land off Manchester Road	Stocksbridge	November 1997	Expired	
			Renewed	October 2003	Expired
			Renewed	July 2012	Current

7	National Trust High Peak Estate Land at Howden Moors	Bradfield	August 1997	Expired
	Renewed		August 2003	Expired
8	Land at Foxhill Off Foxhill Road	Ecclesfield	January 1997	Expired
9	Land at Onesacre off Colwell Lane	Bradfield	December 1996	Expired
10	Land at Onesacre Ongoing statement for Ref No 9	Bradfield	November 2002	Expired
	Renewed		April 2008	
11	Haggstones Farm Land off Haggstones Road	Bradfield	July 1984	Expired
	Renewed		October 1989	Expired
			October 1996	Expired
			August 2002	Expired
12	Broomhead Estate Land at Bradfield/ Stocksbridge	Bradfield/ Stocksbridge	January 1994	Expired
	Renewed		March 2000	Expired
13	St Polycarps Church Malin Bridge	Sheffield	September 1982	Expired
	Renewed		September 1998	Expired
	Renewed		August 1994	Expired
	Renewed		June 2000	Expired
	Renewed		July 2018	Current
14	St Vincents Presbytery	Sheffield	September 1997	Expired
15	Land at Terminus Road Millhouses	Sheffield	February 1996	Expired

16	Stephen Hill Methodist Church Crosspool Renewed Renewed Renewed	Sheffield	September 1970 September 1977 June 1994 March 2001	Expired Expired Expired Expired
17	St Peters Church Abbeydale	Sheffield	March 1986	Expired
18	Beauchief Hall off Beauchief Drive	Sheffield	January 1991	Expired
19	MOD Sheffield TA Greenhill	Sheffield	October 1975	Expired
20	MOD Sheffield TA Attercliffe	Sheffield	October 1975	Expired
21	Wharncliffe Woods Forestry commission	Ecclesfield/ Socksbridge	April 1986	Expired
22	Not used			
23	Hesley Wood Activity Centre Land off White Lane	Ecclesfield	August 1989	Expired
24	Oughtibridge Hall and Land Land off Oughtibridge Lane	Bradfield	July 2003	Expired
25	Oakes Park Land off Norton Lane Renewed	Sheffield	December 2003 November 2011	Expired Current
26	Meersbrook allotments Land off	Sheffield	December 2002	Expired
27	Housing land at Shirecliffe Off Shirecliffe Road/Standish Ave	Sheffield	December 2004	Expired

28	Land off Greaves Lane Stannington	Sheffield	June 2007	Expired
29	Land off Springwood Lane Bowman/Cantrell Renewed	Ecclesfield	March 2010 January 2016	Current Current
30	Land off Springwood Lane Griffiths	Ecclesfield	April 2011	Current
31	Land rear 126 Springwood Lane Cantrell Renewed	Ecclesfield	August 2012 April 2017	Current Current
32	Land off France Road, Loxley	Bradfield	December 2017	Current
33	Land at Cliffe House Farm, Loxley	Bradfield	June 2018	Current
34				
35				

Links to Current Deposited Plans

2. Wantley Dragon Wood - Stocksbridge
6. Bitholmes Wood - Stocksbridge
25. Oakes Park - Norton
29. Land off Springwood Lane – High Green
30. Land off Springwood Lane – High Green
31. Land rear of 126 Springwood Lane – High Green
32. Land off France Road – Loxley
33. Land at Cliffe House Farm - Loxley

Statutory Declaration Legend

-  Woodland Trust Boundary
-  Footpath
-  Bridleway
-  Byway Open to All Traffic
-  Restricted Byway
-  Other legal route

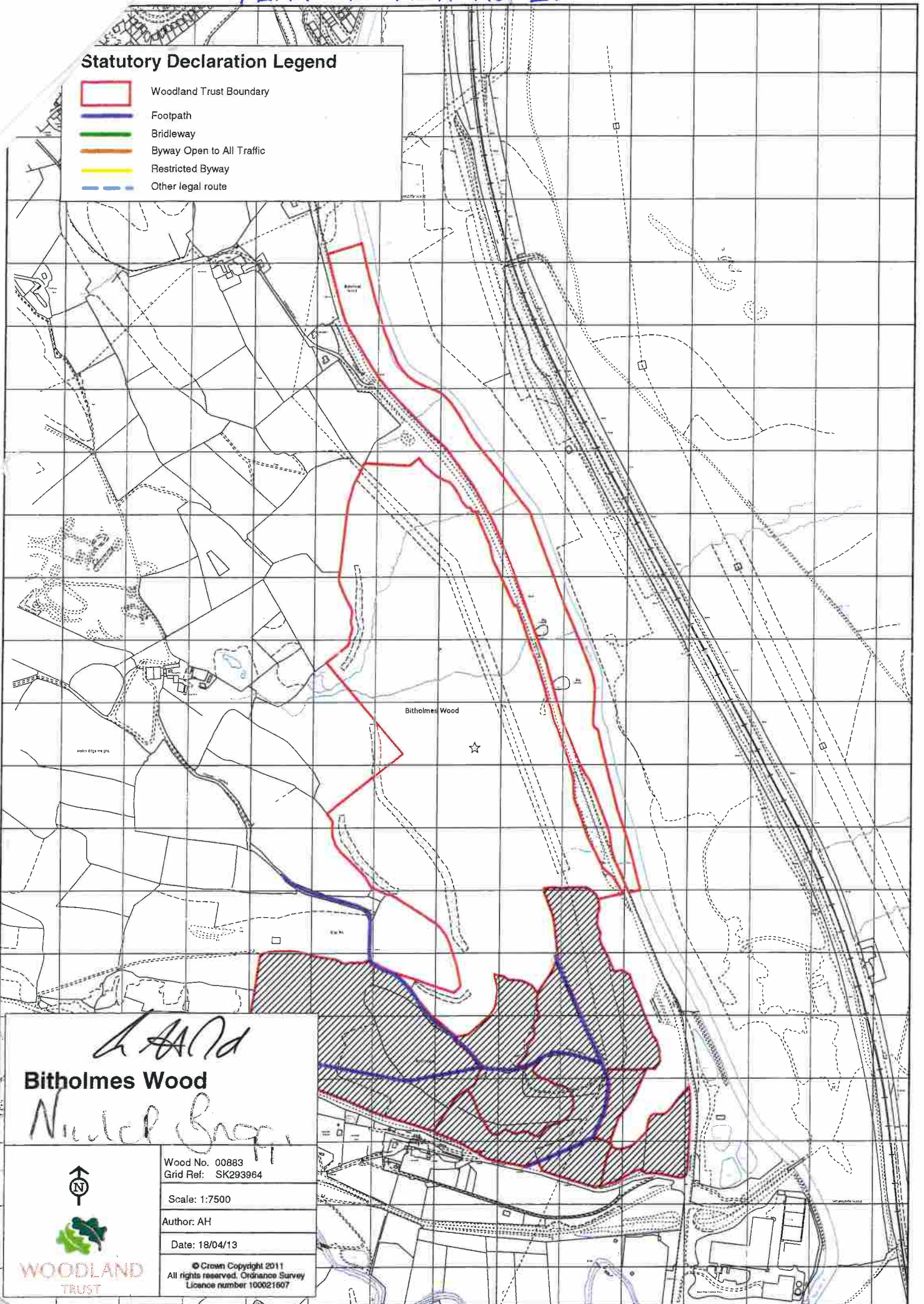

LAND
Bitholmes Wood
Nucleus Group



Wood No. 00883
Grid Ref: SK293964
Scale: 1:7500
Author: AH
Date: 18/04/13
© Crown Copyright 2011 All rights reserved. Ordnance Survey Licence number 100021607

Statutory Declaration Legend

-  Woodland Trust Boundary
-  Footpath
-  Bridleway
-  Byway Open to All Traffic
-  Restricted Byway
-  Other legal routes

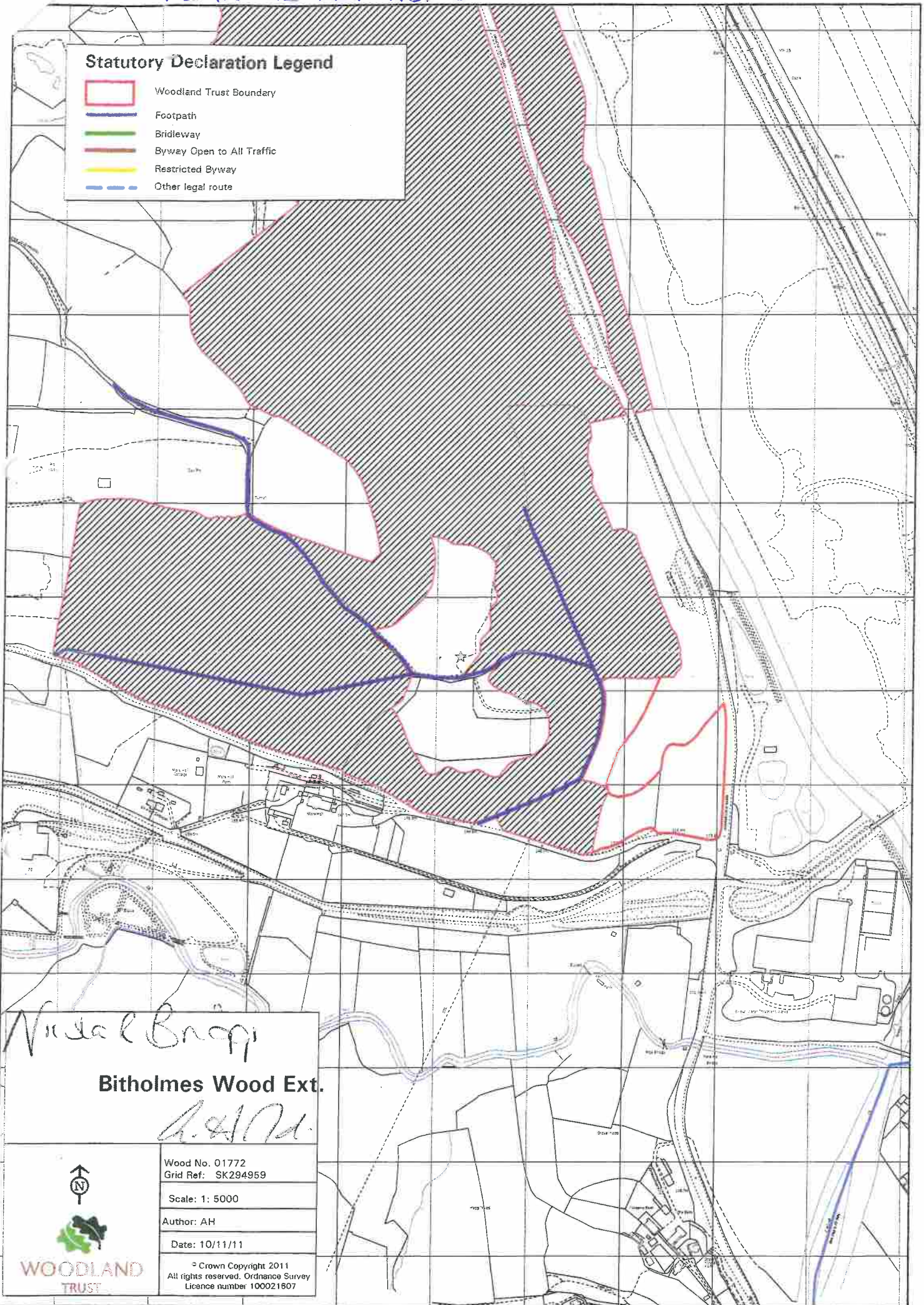

Nival Brogi
Bitholmes Wood Ext.
A. & M.

Wood No. 01772
Grid Ref: SK294959
Scale: 1: 5000
Author: AH
Date: 10/11/11
© Crown Copyright 2011 All rights reserved. Ordnance Survey Licence number 100021807



PLAN RE REF. No. 25

Reproduced from the Ordnance Survey map with the permission of the Controller of Her Majesty's Stationery Office. Crown copyright reserved. Licence No. AL 561045

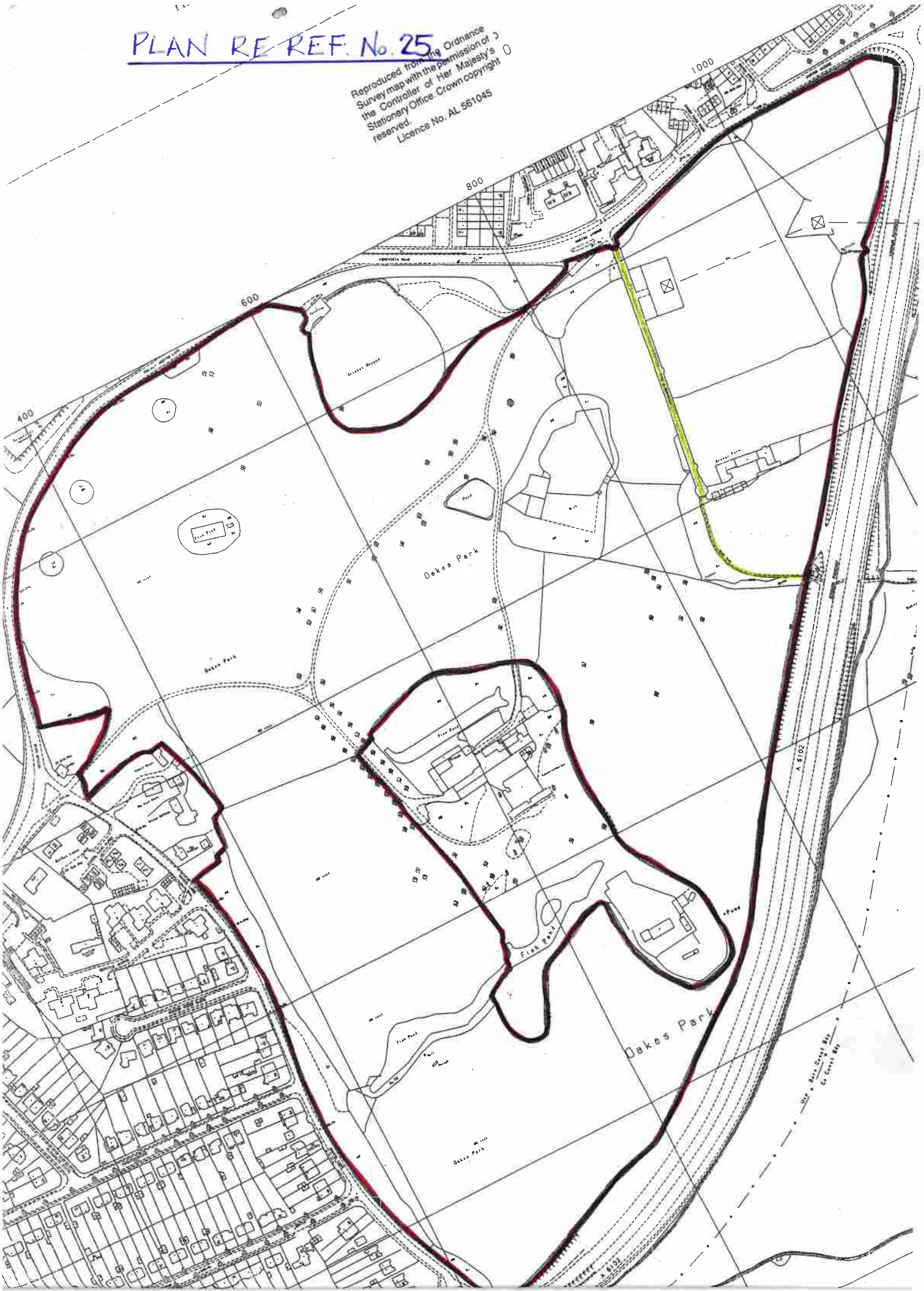

PLAN RE REF. N^o 29

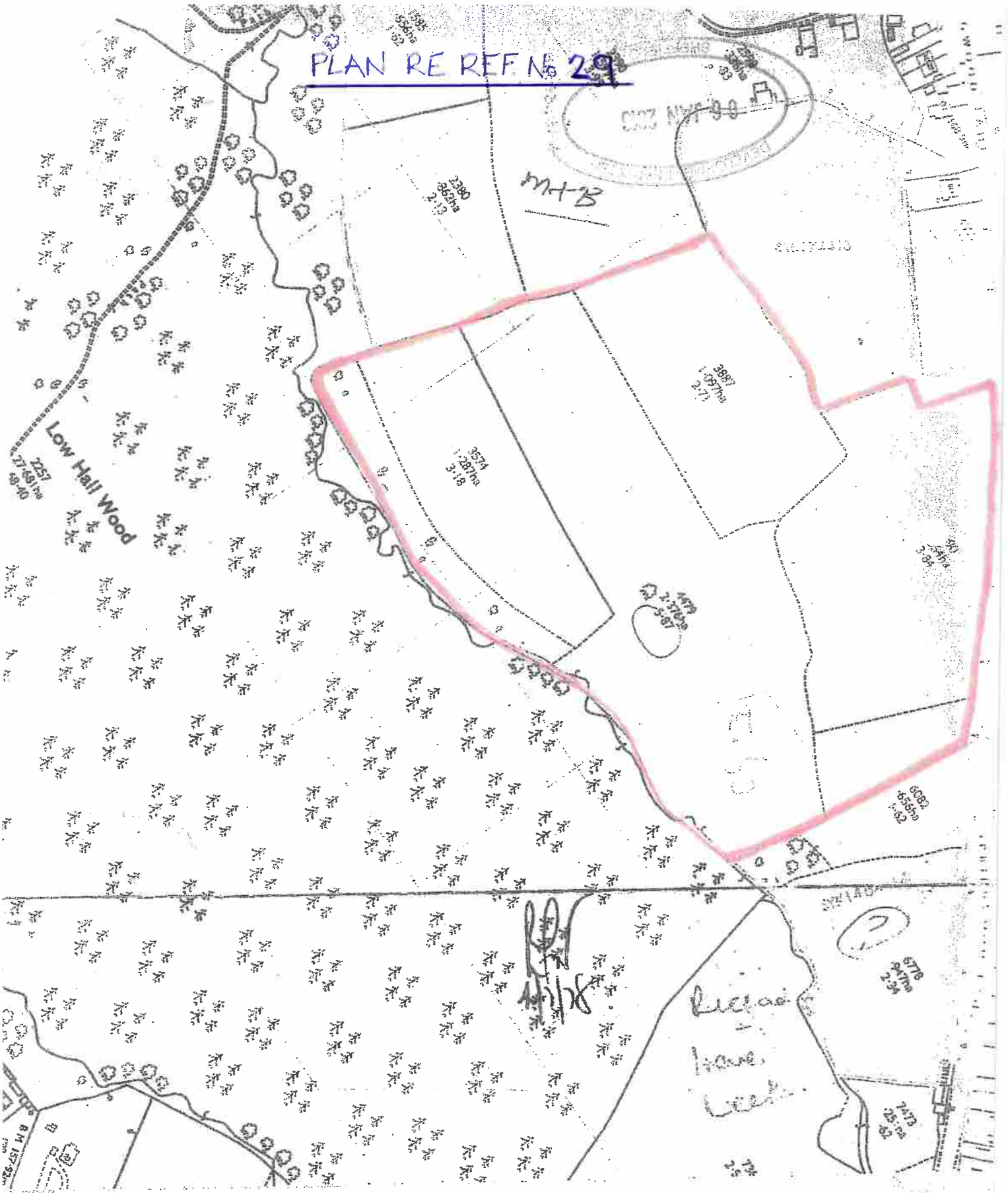

241a S Lane
2002

Reminds here look
241a S Lane
High Green

SYK 146404

91807188

PLAN RE REF. No. 30

TITLE NUMBER

H.M. LAND REGISTRY

SVK 140004

ORDNANCE SURVEY
PLAN REFERENCE

SK3336

Scale
1:2500

COUNTY SOUTH YORKSHIRE DISTRICT SHEFFIELD

Crown copyright 1975

Boundaries shown by dotted lines have been
derived from aerial photography and may
be subject to change. For further information
see the title plan.

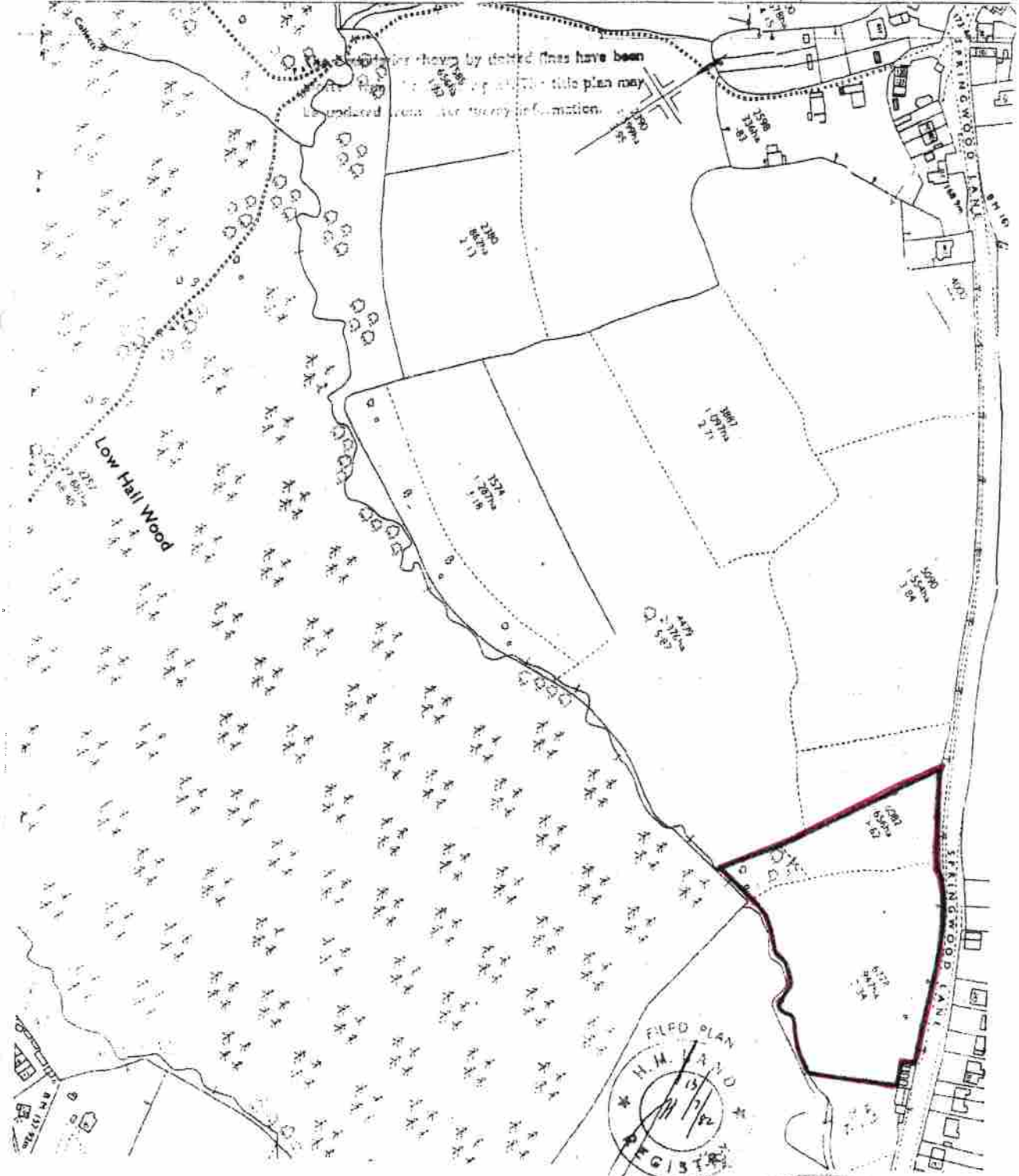

FILED PLAN
H.M. LAND
REGISTRY
13/1/02

DEVELOPMENT SERVICES
18 APR 2011
SHEFFIELD



© Crown Copyright. Produced by Land Registry. Reproduction in whole or in part is prohibited without the prior written permission of Ordnance Survey. Licence Number 100023310.

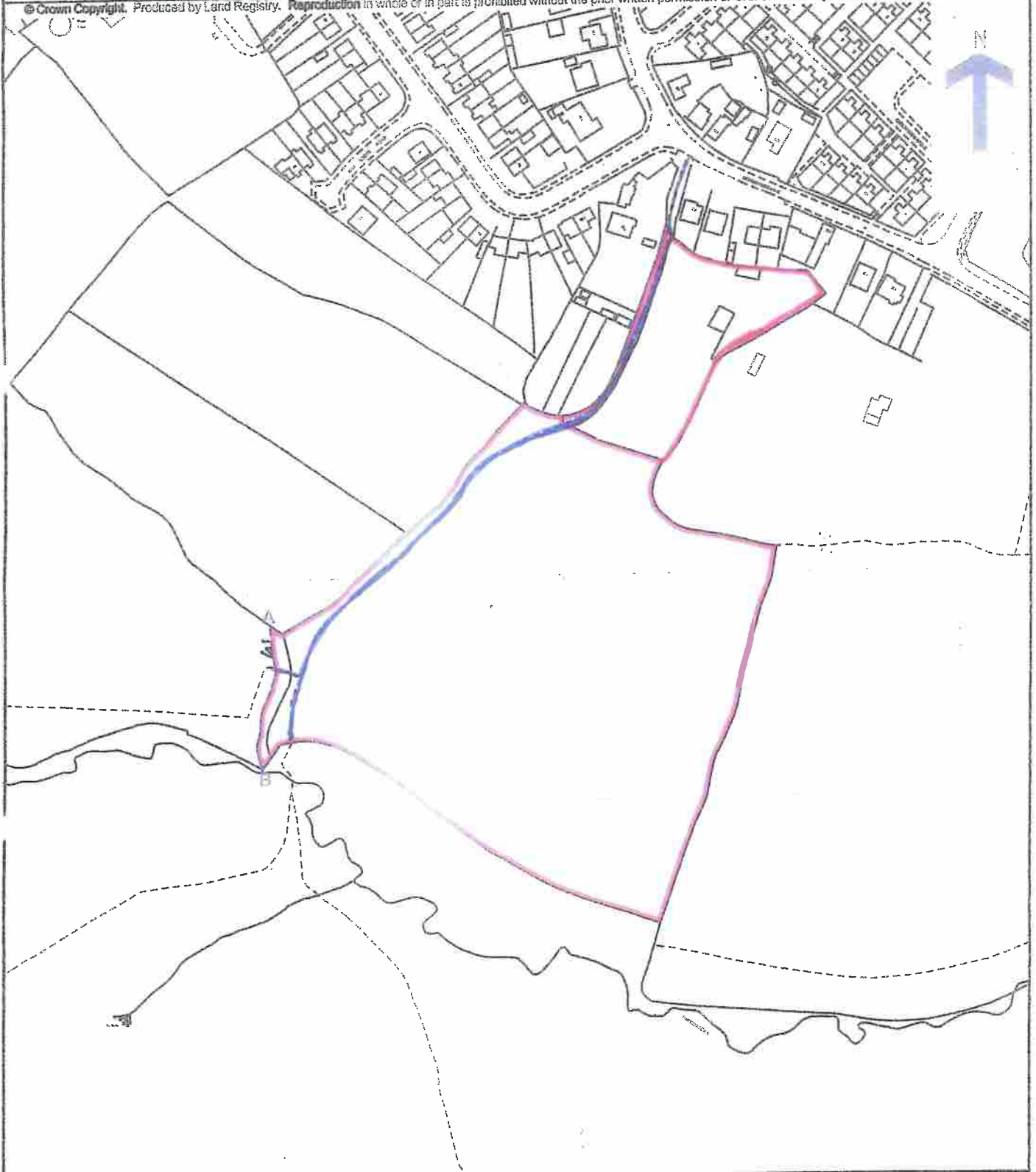

This official copy issued on 18 April 2007 shows the state of this title plan on 18 April 2007 at 15:58:20. It is admissible in evidence to the same extent as the original (s.67 Land Registration Act 2002).

This title plan shows the general position, not the exact line, of the boundaries. It may be subject to distortions in scale. Measurements scaled from this plan may not match measurements between the same points on the ground. See Land Registry Public Guide 7 - Title Plans.

This title is dealt with by Land Registry, Nottingham (East) Office.

PLAN 1

HM Land Registry
Official copy of
title plan

Title number SYK539906
Ordnance Survey map reference SK30905E
Scale 1:1250
Administrative area South Yorkshire : Sheffield

© Crown Copyright. Produced by HM Land Registry. Reproduction in whole or in part is prohibited without the prior written permission of Ordnance Survey. Licence Number 100026316.

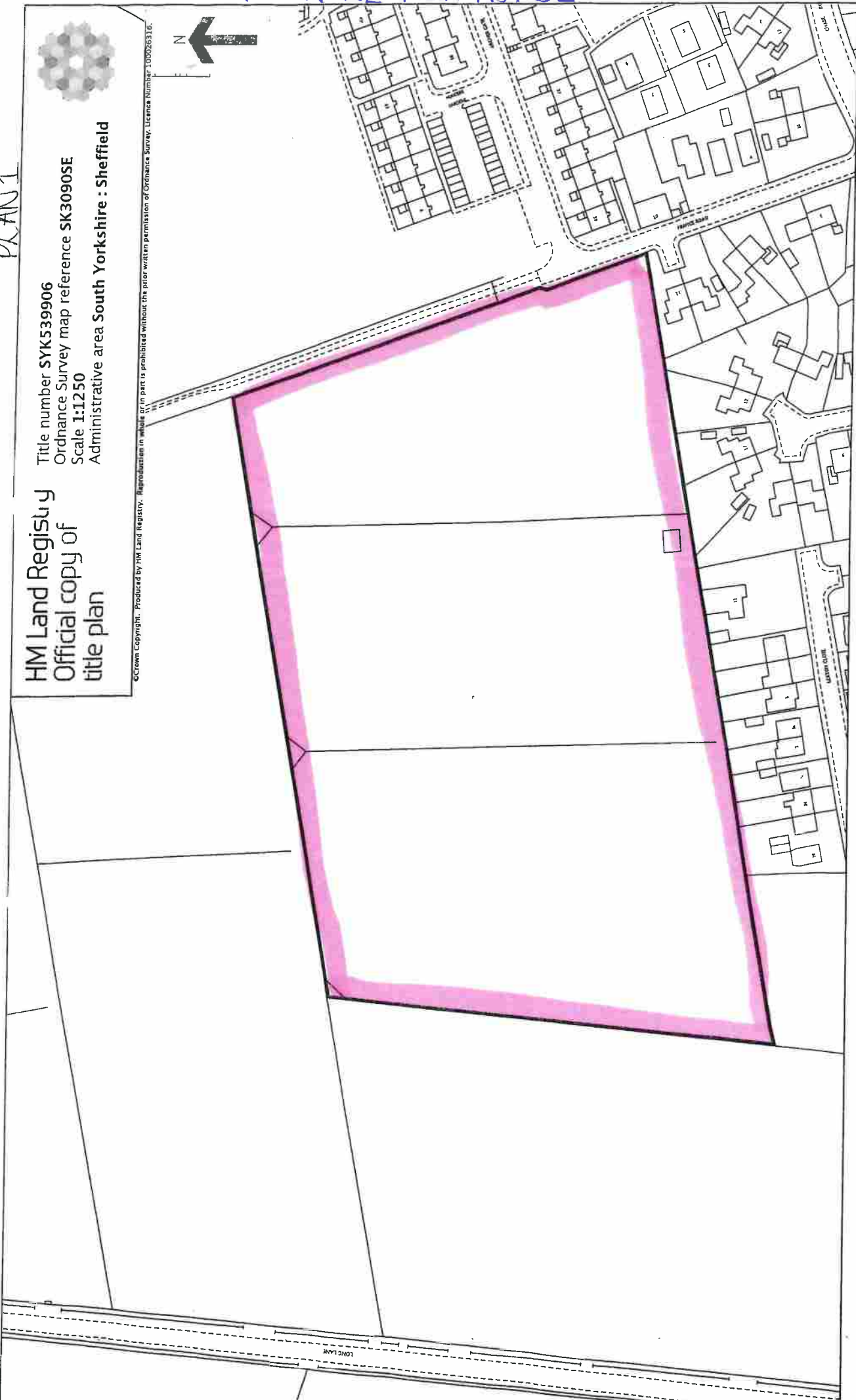

PLAN RE REF. No. 33

