

Policy Areas and Allocations

- Business Area
- Business and Industrial Area
- Industrial Area
- General Employment Area
- District Centre
- Neighbourhood Centre
- Meadowhall Shopping Area
- University/College Area
- Hospital Area
- Housing Area
- Central Housing Area
- Flexible Use Area
- Waste Management Area
- Countryside Area (Non Green Belt)
- Countryside Area (Green Belt)
- Open Space

Sites

- Site Allocation

Boundaries

- Sheffield Local Planning Authority Boundary
- Peak Park Boundary
- City Centre Boundary
- Housing Market Renewal Area and other Housing Renewal Areas

Routes

- Motorway/Trunk Road
- Key Route
- Tansley Link
- Supertram
- Gold Route
- Steel Route
- River Don Walks

Other Designations

- District Centre Primary Shopping Area
- Proposed or to be improved Walking Route
- Proposed or to be improved Walking and Cycling Route (or Brideway)
- Green Link
- Desired Green Link
- Waterway
- Converted Waterway
- Ecological Site of Special Scientific Interest (SSSI)
- Geological Site of Special Scientific Interest (SSSI)
- Local Nature Reserve
- Ecological Local Nature Site
- Geological Local Nature Site
- South Yorkshire Forest
- Conservation Area
- Scheduled Monument
- Historic Park, Historic Garden or Historic Cemetery
- Cemetery

Gateway

- Gateway Route
- Gateway Location

Please note that this map is a geographic expression of policies. To clarify policy boundaries for individual cases i.e. at a larger scale up to a maximum of 1:1250, you should refer to the electronic version of the Proposals Map at: <http://www.sheffield.gov.uk/proposalsmap>

0 250 500 1,000 1,500 2,000 Metres

1:10,000

© Crown copyright and database rights 2013 Ordnance Survey 100018816

Transformation and Sustainability
Sheffield Development Framework

Pre-Submission Proposals Map

Sheet 3
 North West

Approved by Full Council
 April 2013

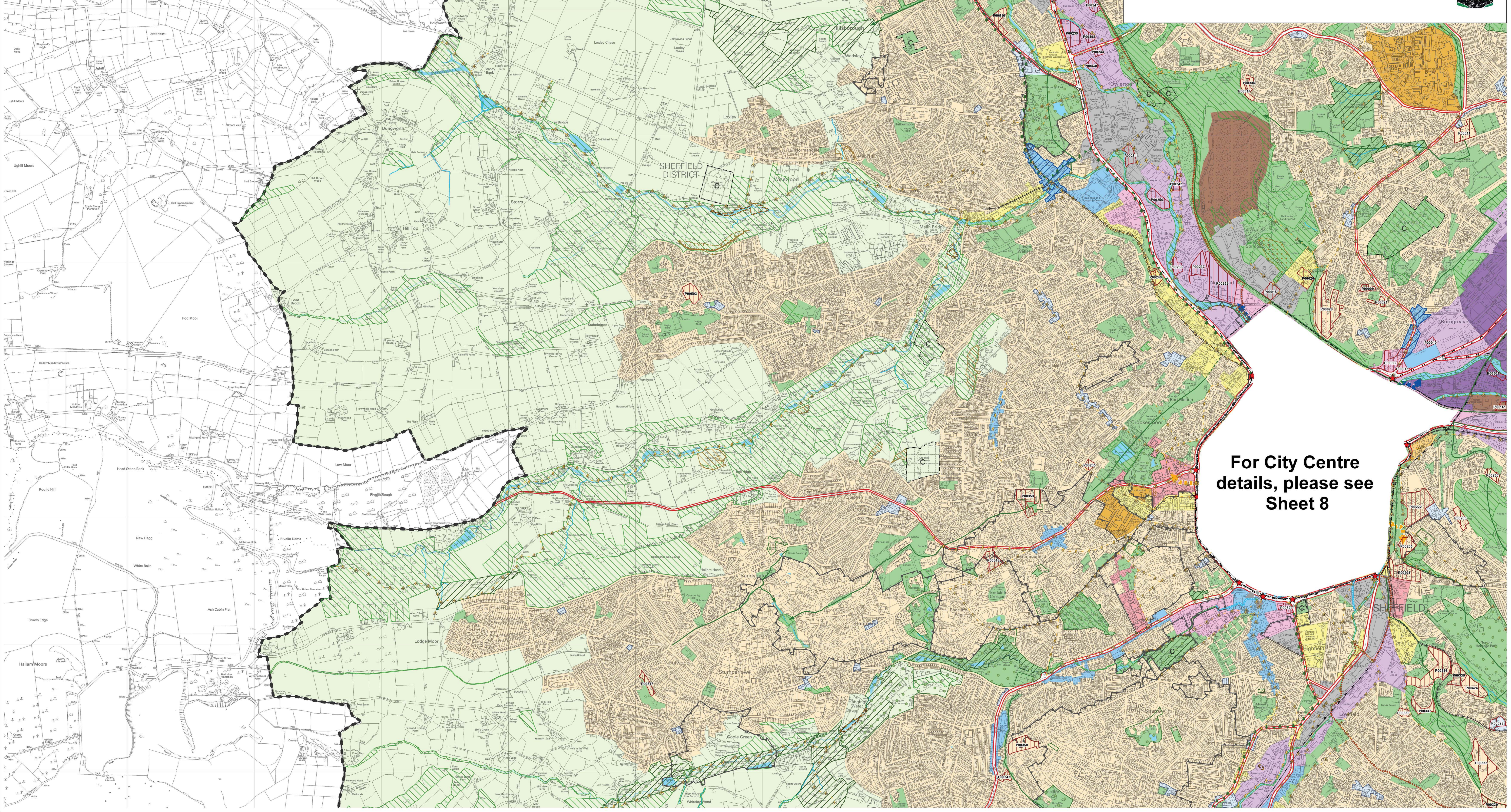
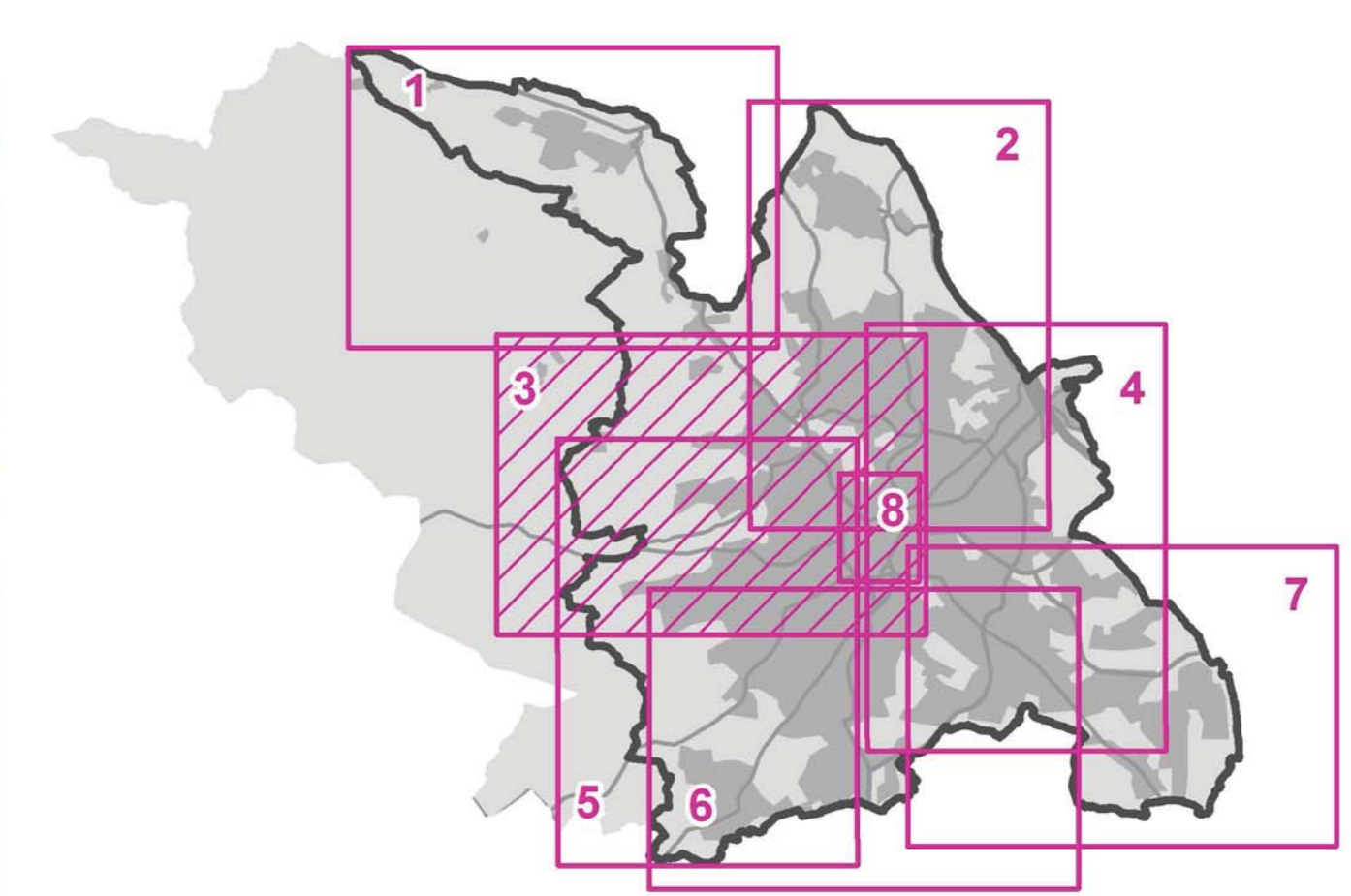

For City Centre details, please see Sheet 8