

Sheffield City Archives

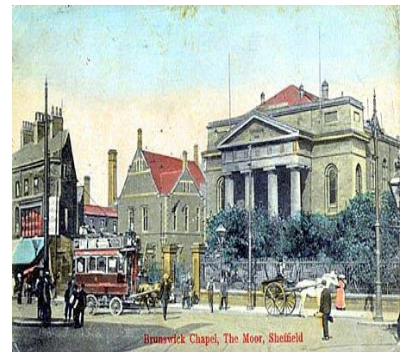
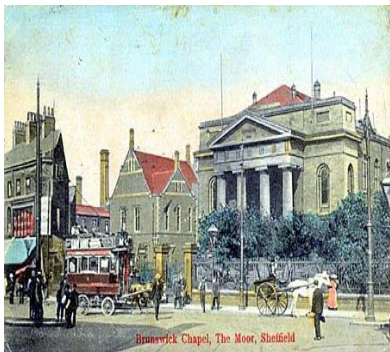

Family History Guide 6 Non-Conformist Registers

SHEFFIELD CITY ARCHIVES

Nonconformist Registers

You can download a copy of this Guide from www.sheffield.gov.uk/archives

© Sheffield Libraries Archives and Information 2008 - 2020
April 2021

SHEFFIELD CITY ARCHIVES

Nonconformist Registers

Contents

Methodist.....	4
Independent / Congregational / United Reformed	29
Society of Friends or Quakers	36
Unitarian	41
Baptist	43
Other Christian Denominations.....	44
Sheffield Local Studies Library and Sheffield City Archives Facilities.....	46
Our Contact Details	47

SHEFFIELD CITY ARCHIVES

Nonconformist Registers

METHODISTS

The Methodist Church, founded by John Wesley, split from the Church of England in 1795. This parent church of Wesleyan Methodists itself divided into a number of separate movements with the Independent Methodists being founded in 1796 and the Methodist New Connexion in 1797. In 1811 the Primitive Methodist Connexion left the Wesleyan Methodists and in 1815 the Bible Christian Church was founded. Finally, in 1857 the United Methodist Free Church was formed from a number of smaller breakaway movements.

The Methodist New Connexion, Bible Christians and United Methodist Free Churches united in 1907 to form the United Methodist Church. In 1932 this branch joined together with the Wesleyan Church and the Primitive Methodist Church to form the present-day Methodist Church. Smaller movements like the Independent Methodists and Wesleyan Reform Union still remain.

NC	–	New Connexion	UM	–	United Methodist Free
PM	–	Primitive Methodist	WM	–	Wesleyan Methodist
WR	–	Wesleyan Reform			

Most pre-1837 nonconformist registers were deposited at the National Archives, Kew, and are therefore available at Sheffield Archives on microfilm only. Most of these have been indexed on the International Genealogical Index, are available on microfiche, or online at www.familysearch.org .

SHEFFIELD CITY ARCHIVES

Nonconformist Registers

<u>Methodist Chapel</u>	<u>Registers</u>	<u>Reference</u>
ABBEYDALE (Sheffield)		
Abbeydale (PM)	Bap 1895-1946	NR 2294/5
Vincent Road/South View Road (PM)	Marr 1900-1949	SY 139/N29/1-4
ALMONDBURY (Huddersfield)		
Included in Sheffield, Scotland Street NC	Bap 1797-1837	NR 299
ARBOURTHORNE (Sheffield)		
Methodist Church	Bap 1957-1991	Acc 2006/132
	Marr 1959-1970	Acc 2007/139
ATTERCLIFFE (Sheffield) <u>see also</u> CARBROOK		
Attercliffe Road Wesleyan Chapel, demolished 1924; rebuilt as the Wesleyan Mission Hall 1926	Bap 1835-1837	SY 344/K1/2 (Mf)
	Marr 1912-1958	SY 139/N32/1-6
St Paul's, Shortridge Street (UM)	Marr 1920-1940	SY 139/N27/1-2
Roundel Street	Bap 1935-1977	Acc 1995/71
	Marr 1929-1963	NR 790
	Marr 1969-1974	NR 791
Princess Street (WM)	Bap 1868-1914	NR 1578
	Bap 1918-1920	NR 1578
Staniforth Road (WM)	Bap 1898-1906	NR 2252
BARNSLEY		
New Street (NC)	Bap 1797-1837	SY 344/K1/2 (Mf)
Westgate Chapel, Westgate (PM)	Bap 1796-1836	SY 344/K1/2 (Mf)
Wilson Place (PM)	Bap 1822-1837	SY 344/K1/5 (Mf)

SHEFFIELD CITY ARCHIVES

Nonconformist Registers

<u>Methodist Chapel</u>	<u>Registers</u>	<u>Reference</u>
BEIGHTON		
Included in Eckington "and area" (WM)	Bap 1877-1914	NR 2065
Beighton Bethel Chapel baptisms are included in Handsworth (Intake) "and area" (PM)	Bap 1887-1945	NR 2069
Methodist Church (formerly Bethel Methodist Chapel), Robin Lane (PM)	Bap 1945-2014	NR 1176/1/1-3
	Marr 1972-2013	NR 1176/2/1-4
Sothall Church, Sothall Green (WM)	Bap 1885-1969	NR 626/1-2
	Bap 1970	NR 1176/1/3
	Marr 1924-1970	NR 625/2/1-5
West Street Church (UM)	Bap 1868-1891	NR 1197
	Bap 1916-1970	NR 634/1-2
	Marr 1921-1969	NR 632/2/1-3
BENTS GREEN		
Bents Green Methodist Church, Ringinglow Road	Marr 1933-2004	Acc. 2017/26
BIRLEY CARR		
Mount Zion Chapel, Fox Hill Road (UM)	Bap 1878-1981	NR 796/1/1-2
	Marr 1934-2010	NR 796/2/1-11

SHEFFIELD CITY ARCHIVES

Nonconformist Registers

<u>Methodist Chapel</u>	<u>Registers</u>	<u>Reference</u>
Included in Methodist New Connexion register of baptisms in Sheffield and district (separate section for Birley Carr covering 1833-1836).	Bap 1833-1836	NR 299
BLACKBURN <u>see</u> WINCOBANK		
BRADWAY		
Methodist Chapel	Bap 1867-1883	NR 19
BRIGHTHOLMLEE		
Wesleyan Chapel	Bap 1838-1914	NR 1675
BRIGHTSIDE (Sheffield)		
Dearne Street (WM)	Bap 1866-1977	NR 1951

SHEFFIELD CITY ARCHIVES

Nonconformist Registers

<u>Methodist Chapel</u>	<u>Registers</u>	<u>Reference</u>
	Marr 1923-1975	SY 139/N28/22-26
Fell Street (PM)	Marr 1915-1938	SY 139/N28/15
Jenkin Road (PM) (merged with Dearne Street 1972)	Bap 1853-1919	NR 1424-1425
	Bap 1907-1956	NR 1975
BROOMHILL (Sheffield) <u>see also</u> CROOKES		
Broomhill Chapel (UM)	Marr 1900-1942	SY 139/N29/5
Fulwood Road Chapel (WM)	Marr 1908-1979	NR 1979-1984
Wesley College Chapel (WM)	Bap 1845-1898	NR 454
	Marr 1859-1895	NR 455
BROOMHILL (Darfield) <u>see</u> WOMBWELL		
BURNCROSS		
Methodist Church	Bap 1938-1991	Acc. 2004/4 no.6
BURNGREAVE (Sheffield)		
Andover Street Chapel	Bap 1865-1947	NR 728
	Bap 1948-1975	NR 1746
	Marr 1940-1975	SY 139/N28/1-4
Burngreave Road Chapel (WM)	Marr 1927-1972	SY 139/N28/5-8
Ellesmere Road (WM) (united with Petre Street 1945)	Bap 1865-1945	NR 1459
	Marr 1870-1951	SY 139/N28/9-14

SHEFFIELD CITY ARCHIVES

Nonconformist Registers

<u>Methodist Chapel</u>	<u>Registers</u>	<u>Reference</u>
Harvest Lane Mission Hall	Bap 1882-1933	NR 1037
Petre Street	Bap 1868-1980	NR 1932-1933
	Marr 1932-1968	Acc. 1995/92
CARBROOK (Sheffield) <u>see also</u> ATTERCLIFFE		
Bethel Chapel, later Carbrook Central Hall (PM)	Marr 1922-1956	SY 139/N27/4-6
Carbook Chapel	Bap 1867-1915	NR 20
Wesleyan School Chapel, Carbrook Street	Marr 1928-1934	SY 139/N27/3
Clifton Street Church	Marr 1962-1968	SY 139/N27/7
Ebenezer Reform Chapel	Bap 1893-1948	NR 2083
CAWTHORNE		
Wesleyan Chapel (WM)	Bap 1815-1837	SY 344/K1/3 (Mf)
CHAPELTOWN (near Sheffield)		
Mount Pleasant	Bap 1839-1943	NR 2277/1-2
	Bap 1943-1987	Acc. 2004/4 no.2
Mount Pleasant, Chapeltown	Marr 1868-1908	NR 1503
	Marr 1909-1988	NR 2292/1-9

SHEFFIELD CITY ARCHIVES

Nonconformist Registers

<u>Methodist Chapel</u>	<u>Registers</u>	<u>Reference</u>
Station Road	Bap 1945-1968	Acc. 2004/4 no.3
Mount Zion Wesleyan Reform Church, Greenhead Lane, Chapeltown	Marr 1966-2003	Acc. 2013/39
COAL ASTON <u>see</u> HEELEY Ann's Road		
CRANE MOOR (near Thurgoland)		
Methodist Church (WM)	Bap 1868 - 2016	NR 1320/1/1
CROOKES (Sheffield) <u>see also</u> BROOMHILL		
St Luke's, Northfield Road	Marr 1927-1982	NR 2128-2132
Wesley College Chapel	Bap 1845-1898	NR 454
	Marr 1859-1895	NR 455

SHEFFIELD CITY ARCHIVES

Nonconformist Registers

<u>Methodist Chapel</u>	<u>Registers</u>	<u>Reference</u>
Wesleyan Chapel (School Road, Crookes) later Wesley Hall (Crookes)	Bap 1838-1921	Acc. 2004/55
CROOKESMOOR (Sheffield)		
Oxford Street (UM)	Marr 1917-1940	SY 139/N30/12
Weston Street, formerly Garden Street (UM)	Bap 1861-1964	NR 530
	Marr 1909-1963	SY 139/N32/26-28
CROOKESMOOR (Sheffield)		
Crookes Valley Methodist Church, Crookesmoor Road (successor to St John's Methodist Church and Weston Street Methodist Church)	Marr 1892-1999	Acc. 2007/139
DARNALL (Sheffield)		
Coleford Road, formerly Industry Road (PM)	Bap 1934-1962	NR 268
	Marr 1917-1957	SY 139/N27/8-9
Frederick Street, formerly Darnall UM Free	Bap 1871-1958	NR 227 a,b
Main Road Chapel (WM)	Marr 1927-1978	SY 139/N27/10-16
Mandeville Street	Marr 1965-1989	Acc. 1995/104
DINNINGTON		
Rotherham Road Chapel	Marr 1941-1970	NR 1977-1978
DRONFIELD <u>see also</u> ECKINGTON		
Lea Road	Bap 1936-1959	Acc. 2003/4

SHEFFIELD CITY ARCHIVES

Nonconformist Registers

<u>Methodist Chapel</u>	<u>Registers</u>	<u>Reference</u>
DUNFORD BRIDGE <u>see</u> THURLSTONE		
DUNGWORTH		
Methodist Church (PM)	Bap 1937-2015	Acc. 2018/4
ECCLESFIELD		
High Greave (NC)	Bap 1906-1988	Acc. 2006/102
ECCLESFIELD (cont'd)		
Trinity Chapel (WM) (formerly Wallet End, formerly Ecclesfield Wesleyan Methodist Chapel) Trinity Chapel (WM) (formerly Wallet End, formerly Ecclesfield Wesleyan Methodist Chapel)	Bap 1840-1898	Acc. 2002/55 no.2
	Bap 1898-2009	Acc. 2009/124
	Marr 1898-1999	Acc. 2010/54 (part)
	Marr 1999-2008	Acc. 2010/119
Nether Lane (PM)	Bap 1877-1939	NR 1453
Methodist School Church (junction of Sicey Avenue and Beck Road)	Marr 1939-1980	Acc. 2007/139
	Marr 1981-1987	Acc. 2004/116
Creswick Greave Methodist Church (Yew Lane)	Bap 1950-1997	Acc. 2012/43
ECKINGTON		
Wesleyan Methodist Chapel (includes Beighton, Dronfield, Handley, Marsh Lane, Mosborough and Staveley areas)	Bap 1877-1914	NR 2065
Marsh Lane, Handley and Eckington (WM) (later Memorial Methodist Church)	Bap 1914-1962	NR 2066
High Street (UM)	Bap 1921-1944	Acc. 2006/59

SHEFFIELD CITY ARCHIVES

Nonconformist Registers

<u>Methodist Chapel</u>	<u>Registers</u>	<u>Reference</u>
	Marr 1937-1981 Counterfoils only	Acc. 2006/59
Holbrook, Halfway and Eckington	Bap 1942-1970	NR 2067
Marsh Lane Chapel (WM)	Bap 1918-1976	NR 2068
Mount Zion (later Eckington Methodist Church)	Bap 1946-1996	Acc. 2006/59, Acc. 2007/92
United Methodist Free Chapel	Bap 1869-1921	NR 2064
ENDCLIFFE (Sheffield)		
Methodist Church (later Horizon Methodist Church), Ecclesall Road (W)	Bap 1903-2014	NR 2298/1/1
	Marr 1906-2016	NR 2298/2/1-11
ENDCLIFFE (Sheffield)		
Greystones Road Chapel (PM)	Marr 1919-1961	SY 139/N29/13-14
FIRVALE (Sheffield)		
Trinity Firvale Methodist Church (formerly Trinity Wesleyan Methodist Chapel), Firth Park Road (W)	Bap 1899-2017	NR 1481/1/1-3
	Marr 1901-2012	NR 1481/2/1-11
Firvale Methodist Chapel (formerly Owler Lane Primitive Methodist Chapel), Owler Lane (PM)	Bap 1939-1950	NR 1482/1/1
FIRTH PARK (Sheffield)		
Methodist Church, Stubbin Lane (UM)	Bap 1911-1985	Acc. 2012/21
GREAT HOUGHTON		

SHEFFIELD CITY ARCHIVES

Nonconformist Registers

<u>Methodist Chapel</u>	<u>Registers</u>	<u>Reference</u>
Methodist Chapel	Marr 1913-1985	NR 2253/1-5
GREENHILL (Sheffield)		
Methodist Chapel (WM)	Bap 1876-1955	Acc. 2006/35
GRENOSIDE (Sheffield)		
Methodist Church, Norfolk Hill (W)	Bap 1838-1972	NR 823/1/1
	Marr 1921-1995	NR 823/2/1-7
Main Street, New Methodist Chapel	Marr 1959-1964	SY 139/N12/1
GRIMESTHORPE (Sheffield)		
Hunsley Street Chapel (UM)	Bap 1891-1949	NR 2321/1-3
Grimesthorpe Road Chapel (PM)	Bap 1935-1972	Acc. 1995/65 no.18
	Marr 1939-1967	SY 139/N28/16-17
Wesleyan Methodist Chapel (later Wesley Hall), Wincobank Lane	Bap 1851-2003 [lacks 1988-1991]	Acc. 2012/21
	Marr 1928-1976	SY 139/N28/27-29
HACKENTHORPE		
Spa View Road Chapel (UM)	Bap 1863-1939	NR 21
	Bap 1939-1992	Acc. 1994/61
	Marr 1963-1970	Acc. 1994/77
	Marr 1970-1991	NR 2318

SHEFFIELD CITY ARCHIVES

Nonconformist Registers

<u>Methodist Chapel</u>	<u>Registers</u>	<u>Reference</u>
HALFWAY <u>see</u> ECKINGTON and HANDSWORTH		
HANDLEY <u>see</u> ECKINGTON		
HANDSWORTH		
Hall Road (PM)	Marr 1925-1942	SY 139/N15/1-2
Intake (includes Beighton, Halfway, Holbrook, Killamarsh and Mosborough) (PM)	Bap 1887-1945	NR 2069
HEELEY (Sheffield)		
Ann's Road (PM), later St Andrew's (with early entries for Coal Aston, Norton and Woodseats)	Bap 1884-1987	NR 2299/5-7
	Marr 1899-1990	NR 2320/1-7
Oak Street (UM)	Bap 1872-1948	NR 2299/3-4,6
	Marr 1910-1947	SY 139/N30/23-28
Thirlwell Road (WM) Thirlwell Road (WM)	Bap 1858-1959	NR 2299/1-2
	Marr 1872-1958	SY 139/N30/16-22
Valley Road (UM)	Bap 1898-1943	NR 2299/9
	Marr 1919-1943	SY 139/N23/1
HIGH GREEN (Chapelton, Sheffield)		
Potter Hill (NC)	Bap 1858-1964	Acc. 2004/4 no.4
Stoney Gate Methodist Chapel	Bap 1940-1987	Acc. 2004/4 no.5
	Marr 1938-1984	NR 2261

SHEFFIELD CITY ARCHIVES

Nonconformist Registers

<u>Methodist Chapel</u>	<u>Registers</u>	<u>Reference</u>
HILLSBOROUGH (Sheffield)		
Trinity Church	Bap 1901-1964	NR 839
	Marr 1922-1969	NR 840-845
	Marr 1969-1978	NR 967
Wesleyan Chapel	Bap 1903-1967	NR 1652
	Marr 1906-1967	SY 139/N30/1-8
HOLBROOK <u>see</u> ECKINGTON and HANDSWORTH		
HOLLINS END (Sheffield)		
Wesleyan Chapel	Bap 1855-1965	Acc. 2001/12
HOLLOW MEADOWS (Sheffield)		
Methodist New Connexion Church	Bap 1855 - 1990	Acc. 2004/55
INTAKE (Sheffield)		
Mansfield Road (PM)	Bap 1887-1945	NR 2069
KILLAMARSH <u>see also</u> HANDSWORTH		
Sheffield Road (formerly PM)	Bap 1946-1976	Acc. 2000/89 no.26A
LOUND <u>see</u> CHAPELTOWN		
LOXLEY (Sheffield)		

SHEFFIELD CITY ARCHIVES

Nonconformist Registers

<u>Methodist Chapel</u>	<u>Registers</u>	<u>Reference</u>
Methodist Church, Loxley Road	Marr 1980 - 2010	Acc. 2012/20
MALIN BRIDGE (Sheffield)		
St Mark's Chapel	Bap 1862-1977	NR 1058-1059
	Marr 1918-1977	SY 139/N12/6-10
MANOR (Sheffield)		
Manor Methodist Church, Manor Lane	Marr 1975-1978	Acc. 2007/139
	Marr 1980-1981	NR 1985
Prince of Wales Road	Bap 1946-1980	Acc. 2006/132
	Marr 1942-1976	NR 1986-1988
MARSH LANE		
Included in Eckington and area (WM)	Bap 1877-1962	NR 2065-2066
Methodist Chapel (WM)	Bap 1918-1976	NR 2068
MEERSBROOK (Sheffield)		
Valley Road (UM)	Bap 1898-1943	NR 2299/9
MILLHOUSES (Sheffield)		
Methodist Chapel	Marr 1892-1916	Acc 1996/148

SHEFFIELD CITY ARCHIVES

Nonconformist Registers

<u>Methodist Chapel</u>	<u>Registers</u>	<u>Reference</u>
MOSBOROUGH		
Included in Eckington and area register (WM)	Bap 1877-1914	NR 2065
Included in Handsworth (Intake) register (PM)	Bap 1887-1945	NR 2069
Trinity Chapel (WM)	Bap 1890-1963	Acc. 1994/61
Trinity Chapel (WM)	Bap 1963-1996	Acc. 2009/77
Queen Street Chapel	Bap 1947-1961	Acc. 2001/12/Add3
	Bap 1961-1974	Acc. 2009/77
	Marr 1957-1973	SY 139/N22/1-2
MOUNT TABOR CHAPEL <u>see</u> PARSON CROSS		
NETHER EDGE (Sheffield)		
Montgomery Chapel, Union Road (WM) (formerly Cherry Tree)	Bap 1867-1964	1990/24
	Marr 1875-1963	SY 139/N29/19-22
Union Road Chapel (UM) (formerly Cherry Tree Hill)	Bap 1868-1923	Acc. 2000/79 no.6
	Marr 1910-1923	SY 139/N29/24-26
NORMANTON SPRING		
Wesleyan Chapel	Bap 1877-1964	NR 258-260
	Marr 1947-1963	SY 139/N15/5
NORTON (Sheffield) <u>see also</u> HEELEY, Ann's Road		
Scarsdale Road (PM)	Marr 1926-1962	SY 139/N23/2-3
Valley Road (UM)	Marr 1919-1943	SY 139/N23/1

SHEFFIELD CITY ARCHIVES

Nonconformist Registers

<u>Methodist Chapel</u>	<u>Registers</u>	<u>Reference</u>
OUGHTIBRIDGE		
Wesleyan Chapel	Bap 1838-1966	NR 852
OSGATHORPE (Sheffield)		
Crabtree Methodist Chapel, Crabtree Lane (PM)	Bap 1939-1962	Acc. 2017/97
OWLERTON (Sheffield)		
Penistone Road (UM)	Marr 1918-1962	SY 139/N30/13-15
Wesleyan Chapel	Bap 1838-1903	NR 1681
OWLERTON (Sheffield)		
Methodist Chapel (NC)	Bap 1879-1963	NR 857-858
PARK (Sheffield)		
Methodist Chapel (WM), later Duke Street Chapel (WM)	Bap 1833-1837	A137 (Mf)
	Bap 1838-1942	Acc. 2003/33
	Marr 1926-1940	SY 139/N32/12-13
Victoria Church, Stafford Road (WM)	Bap 1901-1987	NR 2329/1/1-2
	Marr 1927-1994	NR 2329/2/1-10
Wybourn Hall, Maltravers Road	Marr 1957-1961	SY 139/N32/29
PARSON CROSS (Sheffield)		
Mount Tabor Chapel, Wordsworth Avenue	Bap 1938-1976	NR 976-978

SHEFFIELD CITY ARCHIVES

Nonconformist Registers

<u>Methodist Chapel</u>	<u>Registers</u>	<u>Reference</u>
	Marr 1952-1968	NR 979-981
	Marr 1995-2000	Acc. 2018/54
PITSMOOR (Sheffield)		
Pye Bank Chapel, Pitsmoor Road (UM)	Bap 1882-1947	SY 398/1
	Marr 1909-1941	SY 139/N28/18-21
RANMOOR (Sheffield)		
Upper Ranmoor Road, later Ranmoor Methodist Church (WM)	Marr 1917-1963	SY 139/N31/1-3
RENISHAW (Derbyshire)		
Methodist Church	Bap 1901-1996	Acc. 2000/89 nos.48-50
ROTHERHAM		
New Connexion Chapel	Bap 1832-1835	SY 344/K1/3 (Mf)
Wesleyan Chapel and Circuit	Bap 1811-1837	SY 344/K1/5 (Mf)
ROYSTON (Barnsley)		
Included in Sheffield, Bow Street and Scotland Street (NC)	Bap 1797-1830	NR 299
SHARROW		
St John's Methodist Church, Sharrow Lane (formerly the Methodist New Connexion)	Marr 1906-1973	Acc. 2007/139

SHEFFIELD CITY ARCHIVES

Nonconformist Registers

<u>Methodist Chapel</u>	<u>Registers</u>	<u>Reference</u>
Church and later the United Methodist Church)	Marr 1973-1998	Acc. 2008/63
<p>SHEFFIELD</p> <p><u>see also</u> ABBEYDALE, ATTERCLIFFE, BENTS GREEN, BRIGHTSIDE, BROOMHILL, BURNGREAVE, CARBROOK, CROOKES, CROOKESMOOR, DARNALL, ENDCLIFFE, GRENOSIDE, GRIMESTHORPE, HEELEY, HILLSBOROUGH, HOLLINS END, INTAKE, MALIN BRIDGE, MANOR, MEERSBROOK, MILLHOUSES, NETHER EDGE, NORTON, OWLERTON, PARK, PARSON CROSS, PITSMOOR, RANMOOR, SHARROW, SHIREGREEN, SOUTHEY, TOTLEY RISE, WALKLEY, WINCOBANK, WOODSEATS</p>		
Bow Street Chapel (NC)	Bap 1826-1834	NR 299
	Bap 1828-1834	SY 344/K1/3 (Mf) or A137 (Mf)
Brunswick Chapel, South Street, later the Moor (WM), and finally Brunswick Methodist Hall, Ellin Street	Bap 1834-1837	A137 (Mf)
	Bap 1837-1943	NR 2323/1-2
	Marr 1843-1895	NR 135
	Marr 1871-1899	NR 136
	Marr 1899-1943	SY 139/N29/6-11
	Bur 1833-1855	Acc. 2005/131
Brunswick (Lopham Street) (UM)	Bap 1922-1969	NR 1747
Cambridge Street (PM)	Marr 1919-1936	SY 139/N29/12
Carver Street, including Ebenezer and Brighthouses (WM)	Bap 1832-1837	A136 (Mf) or SY 344/K1/1 (Mf)
	Marr 1870-1994	Acc. 1996/30 and Acc. 1996/76
	Bur 1806-1855	NR 1019-1023

SHEFFIELD CITY ARCHIVES

Nonconformist Registers

<u>Methodist Chapel</u>	<u>Registers</u>	<u>Reference</u>
	Bur 1830-1837	SY 344/K1/4 (Mf) or A136 (Mf)
Cherry Tree <u>see</u> NETHER EDGE		
City Road, Deep Pits (UM)	Bap 1920-1957	Acc. 2003/9
Duke Street <u>see</u> PARK		
East Circuit (Norfolk Street, Brunswick, Park) (WM)	Bap 1834-1837	SY 344/K1/3 (Mf)
Ebenezer Chapel, Bramall Lane (Wesleyan Reform)	Bap 1887-1944	NR 2139
Ebenezer Chapel, Ebenezer Square, Shalesmoor (WM) (see also Carver Street)	Marr 1903-1950	SY 139/N32/7-11
Hanover Methodist Church, Filey Street/Broomspring Lane (formerly Hanover Methodist Chapel, formerly United Methodist Church, Hanover Street) (UM)	Bap 1852-1988	NR 2272/1-2
	Bap 1990-2004	Acc. 2009/110 (part)
	Marr 1911-2003	Acc. 2010/54 (part)
John Street Chapel (PM)	Marr 1899-1940	SY 139/N29/15-18
Langsett Road (PM)	Marr 1914-1955	SY 139/N30/9-11
Lopham Street Chapel <u>see</u> Brunswick		
Montgomery Chapel, Union Road (formerly Cherry Tree) (WM) <u>see</u> NETHER EDGE		
Mount Tabor Chapel, Wellington Street (UM)	Marr 1930-1936	SY 139/N29/23
Norfolk Street Chapel (WM) (<u>see also</u> East Circuit)	Bap 1804-1835	A137 (Mf) or SY 344/K1/3 (Mf)
Petre Street	Bap 1868-1980	NR 1932-1933
	Marr 1932-1968	Acc. 1995/92
Scotland Street Chapel (NC)	Bap 1797-1837	A136 (Mf) or SY 344/K1/1 (Mf)

SHEFFIELD CITY ARCHIVES

Nonconformist Registers

<u>Methodist Chapel</u>	<u>Registers</u>	<u>Reference</u>
	Bap 1797-1837	NR 299
	Bap 1828-1830	A137 (Mf)
	Bap 1858-1920	NR 1347
	Bap 1920-1966	NR 1671a
	Marr 1926-1968	SY 139/N32/14-16
Scotland Street Chapel (NC)	Marr 1926-1961 Counterfoils only	NR 2051/1-6
Shrewsbury Road (UM)	Marr 1919-1934	SY 139/N32/17
South Street Chapel, The Moor (NC)	Bap 1828-1830	A137 (Mf)
	Bap 1858-1912	Acc. 2000/79 no.4
Surrey Street Chapel (UM)	Bap 1858-1892	NR 25
	Bap 1894-1956	NR 2063
	Marr 1864-1869	NR 25
	Marr 1912-1956	SY 139/N32/18-20
Talbot Street Chapel (NC)	Bap 1862-1962	Acc. 2003/32
	Marr 1900-1960	SY 139/N32/21-25
Trinity Chapel, Highfield (WM)	Marr 1880-1904	NR 146
Trinity Mission, Broadfield Road (WM)	Bap 1908-1956	NR 2322
Watery Street (Wesleyan Reform)	Bap 1852-1939	NR 169
Weston Street (UM) <u>see</u> CROOKESMOOR		
SHELLEY		
Shelley Bank Bottom Chapel	Bap 1787-1838	A95 (Mf)

SHEFFIELD CITY ARCHIVES

Nonconformist Registers

<u>Methodist Chapel</u>	<u>Registers</u>	<u>Reference</u>
Shelley Bank Bottom Chapel	Bap 1865-1898	A95 (Mf)
	Bur 1786-1816	A95 (Mf)
	Bur 1886	A95 (Mf)
SHIREGREEN (Sheffield)		
Beck Road	Bap 1937-1998	Acc. 2004/101
SILKSTONE		
Included in Sheffield, Scotland Street (NC)	Bap 1797-1830	NR 299
SOTHALL <u>see</u> BEIGHTON		
SOUTHEY (Sheffield)		
Southey Chapel (Moonshine Lane) (WM)	Bap 1869-2009	NR 867/1/1-4
	Marr 1956-2005	NR 867/2/1-3
STANNINGTON (Sheffield)		
Woodland View Methodist Church (Stannington Road)	Bap 1934 -1957	Acc. 2004/55
STAVELEY <u>see</u> ECKINGTON		
STOCKSBRIDGE		
Wesleyan Chapel	Bap 1863-1901	NR 883
	Bap 1900-1977	Acc. 2009/87
	Marr 1914-1992	Acc. 2010/54 (part)

SHEFFIELD CITY ARCHIVES

Nonconformist Registers

<u>Methodist Chapel</u>	<u>Registers</u>	<u>Reference</u>
STOCKSBRIDGE (cont'd)		
West End Church, Manchester Road, formerly Horner House (PM)	Bap 1875-1974	NR 895
	Marr 1921-1973	SY 139/N33/1-4
THURGOLAND		
Methodist Chapel (WM)	Bap 1838-1976	NR 905
	Bap 1978-2003	2009/79
THURLSTONE		
Wesleyan Chapel	Bap 1796-1836	SY 344/K1/2 (Mf)
	Marr 1915-1975	NR 2254/1-3
TINSLEY		
Sheffield Road (UM)	Marr 1929-1964	SY 139/N36/1-4
TOTLEY		
Totley Rise Methodist Church, Baslow Road	Marr 1991-2010	Acc. 2017/26
WADSLEY		
Ben Lane (WM)	Bap 1839-1968	NR 1054
	Marr 1920-1968	SY 139/N12/4-5

SHEFFIELD CITY ARCHIVES

Nonconformist Registers

<u>Methodist Chapel</u>	<u>Registers</u>	<u>Reference</u>
WADSLEY BRIDGE		
Methodist Chapel	Marr 1923-1969	NR 911-914
	Marr 1969-1979	NR 1989
WALKLEY (Sheffield)		
Bell Hagg Road	Bap 1920-1935	Acc. 2004/55 add
Firmount or Cundy Street Chapel (UM)	Bap 1866-1954	NR 536-537
	Marr 1910-1940	SY 139/N30/29-31
Howard Road Chapel (WM)	Bap 1872-1964	NR 511
	Marr 1902-1961	SY 139/N30/32-37
WARREN (near Chapeltown, Ecclesfield)		
Methodist Chapel (WM)	Bap 1866-1985	NR 2288/1/1
	Marr 1936-2015	NR 2288/2/1-3
WESLEY COLLEGE CHAPEL <u>see</u> BROOMHILL (Sheffield)		
WINCOBANK (Sheffield)		
Meadowhall Chapel, became Wincobank Chapel 1943 (PM)	Marr 1911-1960	SY 139/N12/2-3
Blackburn Chapel	Bap 1858-1955	NR 1897
	Bap 1956-1972	NR 1898
WINGFIELD (Derbyshire)		
Included in Sheffield New Connexion register	Bap 1797-1830	NR 299

SHEFFIELD CITY ARCHIVES

Nonconformist Registers

<u>Methodist Chapel</u>	<u>Registers</u>	<u>Reference</u>
WISEWOOD		
Methodist Chapel (WM)	Marr 1924-1980	Acc. 2013/39
Wisewood Chapel	Marr 1971-1974	NR 996
WOMBWELL (Barnsley)		
Centenary Chapel, Broomhill (PM)	Marr 1920-1983	NR 2263/1-3
WOODHOUSE (near Sheffield) <u>see also</u> HANDSWORTH		
Bethel Chapel (PM)	Bap 1943-1951 Marr 1935-1950	NR 288 SY 139/N15/3-4
St Paul, Chapel Street (UM)	Bap 1881-1945 Marr 1930-1986	NR 238/1/1-3 NR 2262/1-3
Woodhouse (WM), later Trinity Methodist Church, Chapel Street	Bap 1849-1986	NR 282/1/1-3
	Marr 1927-2007	NR 282/2/1-9
WOODHOUSE MILL		
Methodist Chapel (PM)	Marr 1927-1973	SY 139/N15/6-8
Fence Methodist Church	Marr 1954-1985	NR 2315
WOODSEATS (Sheffield) <u>see also</u> HEELEY, Ann's Road		
Chantrey Road Chapel	Marr 1928-1977	NR 783-789
WORSBROUGH DALE (Barnsley)		
Green Street Chapel	Marr 1951-1983	NR 2259

SHEFFIELD CITY ARCHIVES

Nonconformist Registers

<u>Methodist Chapel</u>	<u>Registers</u>	<u>Reference</u>
WYBOURN <u>see</u> PARK		

SHEFFIELD CITY ARCHIVES

Nonconformist Registers

INDEPENDENT, CONGREGATIONAL and UNITED REFORMED CHURCH

Formerly known as Independents, the Congregational Church only became a united denomination in the middle of the nineteenth century, when the loosely federated Independent Chapels joined together. In 1972 a majority of the Congregational churches of England and Wales united with the Presbyterian Church to form the United Reformed Church. There is a separate list for the United Reformed Church records.

<u>Independent/Congregational Chapel</u>	<u>Registers</u>	<u>Reference</u>
ABBEYDALE (Sheffield)		
Abbeydale Congregational Church, later URC, Abbeydale Road / St Ronan's Road	Bap 1887-1932	Acc. 1994/87
	Marr 1887-1908	Acc. 1994/87
	Marr 1901-1972	Acc. 1995/105
	Marr 1972-1993	Acc. 1994/94
ATTERCLIFFE (Sheffield)		
Zion Congregational Church	Bap 1798-1837	SY 344/K1/2 (Mf)
BARNSLEY		
Salem Chapel, Blucher Street	Bap 1818-1837	SY 344/K1/2 (Mf)
	Bur 1834-1837	SY 344/K1/2 (Mf)
Ebenezer Chapel	Bap 1785-1830	SY 344/K1/2 (Mf)
	Bur 1785-1837	SY 344/K1/2 (Mf)
CHESTERFIELD <u>see</u> WINGERWORTH		

SHEFFIELD CITY ARCHIVES

Nonconformist Registers

<u>Independent/Congregational Chapel</u>	<u>Registers</u>	<u>Reference</u>
CROOKES (Sheffield)		
Springvale Road Congregational Church, later URC	Marr 1916-1982	NR 2274/1-3
DARNALL		
Salem Independent Chapel	Bap 1866-1937	NR 2084
DONCASTER		
Providence Chapel, formerly Factory Lane	Bap 1814-1834	SY 344/K1/4 (Mf)
Hall Gate Chapel	Bap 1798-1837	SY 344/K1/4 (Mf)
FULWOOD (Sheffield)		
Fulwood Old Chapel (used by both the Independent and the Unitarian Church at different times) (*Included in register of Upper Chapel, Sheffield - 3 entries)	Bap 1827-1837	A138 (Mf) or SY 344/K1/1 (Mf)
	Marr 1849-1873	MD 1400
	Bur* 1793-1795	A138 (Mf) or SY 344/K1/1 (Mf)
	Bur 1833-1873	MD 1400
HATFIELD <u>see</u> THORNE		
LOXLEY (Sheffield)		
Loxley Chapel, later URC	Bap 1799-1992	NR 2324/1/1-2
*These are not burial registers as such but grave	Marr 1926-1992	NR 2324/2/1-6

SHEFFIELD CITY ARCHIVES

Nonconformist Registers

<u>Independent/Congregational Chapel</u>	<u>Registers</u>	<u>Reference</u>
books, c.1808-1997. Arranged according to sections of graveyard and then by grave owner/grave number. They give date of burial, name, age, residence and by who interred. Indexes at front of each volume. Note: microfilm copies only include entries dating up to c.1986.	Bur* c.1806-1997	NR 2324/3/1-6
MELTON, WEST		
Independent Chapel	Bap 1795-1837	SY 344/K1/5 (Mf) and TI 52
NETHERFIELD <u>see</u> THURLSTONE		
OUGHTIBRIDGE		
Zion Chapel	Bap 1833-1840	SY 344/K1/5 (Mf)
ROTHERHAM		
Independent Chapel	Bap 1816-1837	SY 344/K1/3 (Mf)
SHEFFIELD <u>see also</u> ABBEYDALE, ATTERCLIFFE, CROOKES, FULWOOD and LOXLEY		
Cemetery Road Chapel Cemetery Road Chapel	Bap 1859-1895	NR 179
	Marr 1869-1897	NR 179
Garden Street Chapel	Bap 1804-1836	A136 (Mf) or SY 344/K1/1 (Mf)
Howard Street Chapel *Compiled retrospectively from tombstones, etc.	Bap 1780-1839	A136 (Mf) or SY 344/K1/1 (Mf)
	Bap 1852-1854	MD 3178/1
	Marr [1852]-1854	MD 3178/1

SHEFFIELD CITY ARCHIVES

Nonconformist Registers

<u>Independent/Congregational Chapel</u>	<u>Registers</u>	<u>Reference</u>
	Marr 1865-1872	MD 3178/2
	Bur* 1795-1840	A136 (Mf) or SY 344/K1/1 (Mf)
	Bur 1852/3-1854	MD 3178/1
	Bur 1865-1872	MD 3178/2
Lee Croft Chapel (from 1862 became the Tabernacle Congregational Church, Albert Terrace Road)	Bap 1785-1876	NR 956/1-2
	Marr 1848-1872	NR 956/2
	Marr 1899-1950	NR 956/3/1-4
	Evidently burials of church members but recording burials at other named burial grounds	Bur 1862-1871
Mount Zion Chapel, Westfield Terrace	Bap 1835-1837	A136 (Mf) or SY 344/K1/1 (Mf)
	Bap 1877,1890	SY 644/N4/2 (Mf)
	Bap 1902-1927	SY 644/N4/2 (Mf)
	Marr 1869-1877	SY 644/N4/1 (Mf)
	Marr 1910-1927	SY 644/N4/1 (Mf)
Nether Chapel, Norfolk St	Bap 1748-1772	A136 (Mf) or SY 344/K1/1 (Mf)
	Bap 1748-1789	A137 (Mf)
	Bap 1748-1796	SY 344/K1/3 (Mf)
	Bap 1748-1858	A146 (Mf)
	Bap 1799-1830	A136 (Mf) or SY 344/K1/1 (Mf)

SHEFFIELD CITY ARCHIVES

Nonconformist Registers

<u>Independent/Congregational Chapel</u>	<u>Registers</u>	<u>Reference</u>
	Bap 1830-1837	A137 (Mf) or SY 344/K1/3 (Mf)
	Bap 1863-1971	A146 (Mf)
	Marr 1869-1944	A146 (Mf)
	Bur 1800-1816	A136 (Mf) or SY 344/K1/1 (Mf)
	Dths 1869-1871	A146 (Mf)
Queen St Chapel	Bap 1783-1837	A136 (Mf) or SY 344/K1/1 (Mf)
	Bap 1783-1956	A148 (Mf)
	Marr 1887,1898	A148 (Mf)
SHELLEY		
Independent Chapel	Bap 1795-1851	A95 (Mf)
	Bap 1865	A95 (Mf)
	Bur 1798-1846	A95 (Mf)
STANNINGTON		
Underbank Chapel (Later became a Unitarian Chapel)	Bap 1718-1777	SY 344/K1/4 (Mf)
	Bap 1718-1837	A138 (Mf)
See ROM/12 for: Burial Registers (1757-1998) transcriptions Register of Funerals (1864-1925) transcriptions Memorial inscriptions	Bur 1757-1998	ROM/12

SHEFFIELD CITY ARCHIVES

Nonconformist Registers

<u>Independent/Congregational Chapel</u>	<u>Registers</u>	<u>Reference</u>
STOCKSBRIDGE		
Ebenezer Chapel	Bap 1829-1837	SY 344/K1/2 (Mf)
THORNE		
Ebenezer Chapel (inc. Hatfield Chapel)	Bap 1805-1837	SY 344/K1/2 (Mf)
THURLSTONE		
Netherfield Chapel	Bap 1788-1825	SY 344/K1/2 (Mf)
	Bap 1788-1891	A93 (Mf)
	Bap 1825-1837	SY 344/K1/2 (Mf)
	Marr 1840-1892	A93 (Mf)
	Bur 1830-1836	SY 344/K1/2 (Mf)
	Bur 1837-1890	A93 (Mf)
WADSLEY		
Wadsley United Reform Church (formerly Hillsborough Congregational Church), Carlton Road	Marr 2004	Acc. 2014/53
WALKLEY		
Wycliffe Congregational Chapel, Langsett Road	Marr 1937-2008	Acc. 2013/39
WINGERWORTH (near Chesterfield)		
Salem Independent Chapel	Bap 1849-1866	NR 2084

SHEFFIELD CITY ARCHIVES

Nonconformist Registers

<u>Independent/Congregational Chapel</u>	<u>Registers</u>	<u>Reference</u>
WOODHOUSE		
Independent Chapel, later Congregational	Bap 1823-1837	A138 (Mf) or SY 344/K1/4 (Mf)
	Bap 1859-1885	SY 686/N4/1
	Bap 1886-1968	SY 686/N4/2
Woodhouse Independent Chapel, later Congregational	Marr 1869-1882	SY 686/N4/1
	Marr 1882-1968	SY 686/N4/2
	Bur 1852-1875	SY 686/N4/1
	Bur 1922-1967	SY 686/N4/2

SHEFFIELD CITY ARCHIVES

Nonconformist Registers

SOCIETY OF FRIENDS (QUAKERS)

During the 17th century small groups of radical Protestant separatists came together under the leadership of George Fox to form a religious body called the Children of Light or Friends of the Truth. This movement, which spread from the north of England during the 1640s and reached London and the south by 1655, soon became known as the Society of Friends or the Quakers. Meetings were held at four levels: preparative, monthly, quarterly and yearly. Monthly meetings for the Sheffield area were held at Balby, Doncaster.

Registers of births (not baptisms), marriages and burials began to be kept in the late 1650s, usually at Monthly Meetings, but they have not always survived. Declarations of intentions of marriage were also made at Monthly Meetings and are often recorded in minute books.

The searchroom list of Quaker records should always be consulted before ordering the QR material listed below. Some of the references are to indexes only and do not provide any details of events. Many of the records are counterfoils or notes of certificates. For fuller details, e.g. dates of marriages etc, the minute books themselves should be requested where this is possible.

<u>Society of Friends (Quaker) Meeting</u>	<u>Registers</u>	<u>Reference</u>
BALBY		
Balby Monthly Meeting, including Doncaster, Sheffield, Thorne, Woodhouse and Fishlake. * Indexed [] indicates counterfoils or indexes only <u>See also</u> entries for Sheffield, Doncaster, Thorne and Woodhouse	Birth 1646-1776	SY 344/K1/7 (Mf)
	Birth 1646-1729	SY 344/K1/8 (Mf)
	Birth 1776-1790*	SY 344/K1/7 (Mf)
	Birth 1795-1794*	SY 344/K1/7 (Mf)
	Birth 1795-1837*	SY 344/K1/6 (Mf)
	Birth 1900-1914	QR 10
	Marr 1655-1725	SY 344/K1/8 (Mf)
	Marr 1655-1798*	SY 344/K1/8 (Mf)

SHEFFIELD CITY ARCHIVES

Nonconformist Registers

<u>Society of Friends (Quaker) Meeting</u>	<u>Registers</u>	<u>Reference</u>
Balby Monthly Meeting	Marr [1673-1705]	QR 2
	Marr 1776-1794*	SY 344/K1/7 (Mf)
Balby Monthly Meeting, including Doncaster, Sheffield, Thorne, Woodhouse and Fishlake. * Indexed <u>See also</u> entries for Sheffield, Doncaster, Thorne and Woodhouse	Marr [1777-1795]	QR 5
	Marr [1778-1792]	QR 5a
	Marr [1806-1814]	QR 9
	Marr 1837-1980	QR 175/1-6
	Bur 1655-1807	SY 344/K1/7 (Mf)
	Bur 1660-1729	SY 344/K1/8 (Mf)
	Bur 1776-1791*	SY 344/K1/8 (Mf)
	Bur 1791-1837	SY 344/K1/6 (Mf)
	Bur 1900-1914	QR 10
BARNSELY <u>see</u> PONTEFRACT		
DONCASTER (<u>see also</u> BALBY)		
Included in Balby Monthly Meeting	Marr 1837-1915	QR 46a
	Bur 1910-1940	QR 48
PENISTONE <u>see</u> PONTEFRACT		
PONTEFRACT		
Pontefract Monthly Meeting, including Barnsley and Penistone * Indexed	Birth 1646-1708	SY 344/K1/9 (Mf)
	Birth 1657-1776*	SY 344/K1/9 (Mf)
	Birth 1646-1810	SY 344/K1/9 (Mf)

SHEFFIELD CITY ARCHIVES

Nonconformist Registers

<u>Society of Friends (Quaker) Meeting</u>	<u>Registers</u>	<u>Reference</u>
Pontefract Monthly Meeting, including Barnsley and Penistone * Indexed	Birth 1776-1793*	SY 344/K1/9 (Mf)
	Birth 1795-1837	SY 344/K1/9 (Mf)
	Marr 1659-1715	SY 344/K1/9 (Mf)
	Marr 1659-1774*	SY 344/K1/9 (Mf)
	Marr 1776-1793*	SY 344/K1/9 (Mf)
	Marr 1795-1837*	SY 344/K1/9 (Mf)
	Bur 1657-1708	SY 344/K1/9 (Mf)
	Bur 1656-1776*	SY 344/K1/9 (Mf)
	Bur 1657-1776*	SY 344/K1/9 (Mf)
	Bur 1776-1794*	SY 344/K1/9 (Mf)
Bur 1795-1837*	SY 344/K1/9 (Mf)	
SHEFFIELD (<u>see also</u> BALBY)		
Hartshead Preparative Meeting (renamed Sheffield Central in 1991), included in Balby Monthly Meeting * Indexed [] indicates counterfoils or indexes only	Birth 1749-1775	QR 32
	Birth 1749-1822	QR 67
	Birth 1776-1794	QR 33
	Birth 1795-1822*	QR 34
	Birth 1822-1837	QR 35-38
	Birth 1837-1909	QR 67
	Birth 1853-1921	QR 39-43
	Birth 1900-1914	QR 10
	Marr [1673-1705]	QR 2

SHEFFIELD CITY ARCHIVES

Nonconformist Registers

<u>Society of Friends (Quaker) Meeting</u>	<u>Registers</u>	<u>Reference</u>
	Marr 1691-1814	QR 67
	Marr [1777-1795]	QR 5
	Marr [1778-1792]	QR 5a
	Marr [1806-1814]	QR 9
	Marr 1837-1917	Acc. 2004/73 no.1
	Marr 1917-1980	Acc. 2004/73 nos.2-6
	Dths 1750-1776	QR 32
	Bur 1776-1794	QR 49
	Bur 1750-1822	QR 67
	Bur 1795-1822*	QR 50
	Bur [1822-1836]	QR 51-55
	Bur 1836-1839	QR 56
	Bur 1836-1854	QR 67
	Bur 1854	QR 57
	Bur 1863-1909	QR 67
	Bur 1900-1914	QR 10
Bur 1910-1926	QR 58-59	
Quaker Meeting House, St James Street	Marr 2000-2013	Acc. 2017/26
Carterknowle Road Meeting Room	Marr 1981-2015	Acc. 2018/54
THORNE (<u>see also</u> BALBY)		
Included in Balby Monthly Meeting [] indicates counterfoils or indexes only	Birth [1828-1843]	QR 44
	Birth 1846-1863	QR 45

SHEFFIELD CITY ARCHIVES

Nonconformist Registers

<u>Society of Friends (Quaker) Meeting</u>	<u>Registers</u>	<u>Reference</u>
	Bur 1776-1827	QR 60
	Bur 1867-1908	QR 61
	Bur [1867-1938]	QR 62
	Bur 1910-1938	QR 63
WOODHOUSE (<u>see also</u> BALBY)		
Included in Balby Monthly Meeting	Marr 1837-1915	QR 46a
	Bur 1865-1868	SY 337/X2/5 (Mf)
	Bur 1883-1909	MD 3510/1-2

SHEFFIELD CITY ARCHIVES

Nonconformist Registers

UNITARIAN

<u>Unitarian Chapel</u>	<u>Registers</u>	<u>Reference</u>
FULWOOD (Sheffield)		
Old Chapel	Bap 1827-1837	A138 (Mf) or SY 344K1/1 (Mf)
(*Included in register of Upper Chapel, Sheffield - 3 entries)	Bur* 1793, 1795	A138 (Mf) or SY 344/K1/4 (Mf)
ROTHERHAM		
Unitarian Chapel, Downs Row	Bap 1748-1836	SY 344/K1/5 (Mf)
SHEFFIELD		
Uppertorpe Chapel (later Unity Church, Crookesmoor Road)	Marr 1904-1988	NR 2319/2/1-7
Upper Chapel, Norfolk Street (c) = copy	Bap 1681-1764	SY 344/K1/3 (Mf)
	Bap 1681-1777(c)	HC 29
	Bap 1681-1744	A137 (Mf)
	Bap 1745-1837	A138 (Mf) or SY 344/K1/4
	Bap 1759-1787	A138 (Mf) or SY 344/K1/5
	Bap 1759-1787(c)	HC 29
	Marr 1837-1996	UCR 3/1-11
	Bur 1784-1795	A138 (Mf) or SY 344/K1/4 (Mf)
	Bur 1784-1795(c)	HC 29

SHEFFIELD CITY ARCHIVES

Nonconformist Registers

<u>Unitarian Chapel</u>	<u>Registers</u>	<u>Reference</u>
Upper Chapel, Norfolk Street (c) = copy	Bur 1812-1836	A136 (Mf) or SY 344/K1/1 (Mf)
	Bur 1812-1836(c)	HC 29
Upper Chapel, Norfolk Street	Bur 1837-1854	UCR 4/1-3
STANNINGTON		
Underbank Chapel (Originally an Independent Chapel)	Bap 1718-1777	SY 344/K1/4 (Mf)
	Bap 1718-1837	A138 (Mf)
	Bur 1757-1998	ROM/12
THORNE		
Unitarian Chapel	Bap 1817-1836	SY 344/K1/2 (Mf)
	Bur 1817-1837	SY 344/K1/3 (Mf)

SHEFFIELD CITY ARCHIVES

Nonconformist Registers

BAPTIST

The Baptist Church retains its own records. Sheffield Archives holds only those registers listed below.

<u>Baptist Chapel</u>	<u>Registers</u>	<u>Reference</u>
BEAUCHIEF (Sheffield)		
Baptist Church, Hutcliffe Wood Road	Marr 1952-1988	BapR 1/1/1-4
CROOKES (Sheffield)		
Baptist Church, Mulehouse Road	Marr 1909-1980	BapR 4/1/1-5
SHEFFIELD		
Glossop Road Chapel, Glossop Road	Marr 1917-1955	BapR 2/1/1-2
Portmahon Chapel, St Philips Road	Marr 1915-1947	BapR 3/1/1-2
St Swithun's Baptist Church	Marr 1966-2004	Acc. 2010/54 (part)
THURLSTONE		
Baptist Chapel	Birth 1812-1837	SY 344/K1/2 (Mf)
WOODSEATS		
Baptist Church, Chesterfield Road	Marr 1913-2014	Acc. 2017/26

SHEFFIELD CITY ARCHIVES

Nonconformist Registers

OTHER CHRISTIAN DENOMINATIONS

<u>Church/Denomination</u>	<u>Registers</u>	<u>Reference</u>
CHAPELTOWN		
Kingdom Hall of Jehovah's Witnesses, Lane End	Marr 1984-1993	Acc. 2007/139
DINNINGTON		
Silverdale Hall Pentecostal Church (Assemblies of God)	Marr 1939-1984	NR 2317
GREAT HOUGHTON		
Apostolic Church	Marr 1954-1971	NR 2257
HEELEY (Sheffield)		
St Peter's Mission Church (Free Church of England, later Church of the Nazarene)	Bap 1882-1889	NR 2327/1/1-2
	Bap 1926-1969	NR 2327/1/3-4
PENISTONE		
Bull House Chapel (Protestant Dissenters)	Bap 1757-1921	NR 170
SHEFFIELD		
St Andrew's Presbyterian Church, Ecclesall	Marr 1971-1999	Acc. 2007/139
St James Presbyterian Church, Abbeyfield Road (formerly The Presbyterian Church, Ellesmere Road)	Marr 1904-1970	Acc. 2007/139
St Thomas Philadelphia, Gilpin Street	Marr 2007-2010	Acc. 2017/26

SHEFFIELD CITY ARCHIVES

Nonconformist Registers

<u>Church/Denomination</u>	<u>Registers</u>	<u>Reference</u>
SHEFFIELD (continued)		
Holy Cross Lutheran Church, St Aidan's Avenue	Marr 1979-1985	NR 2275
Kingdom Hall of Jehovah's Witnesses (Oakdale Road, later Greystones Road)	Marr 1979-2014	Acc. 2015/38
King's Centre, Union Road, Nether Edge	Marr 1990-2012	Acc. 2017/26
Salvation Army Halls, Darnall Road	Marr 1981-1997	Acc. 2018/54

SHEFFIELD CITY ARCHIVES

Nonconformist Registers

Local Studies Library and Sheffield City Archives Facilities

Sheffield City Archives and Local Studies services collect and preserve original records and printed material relating to Sheffield and the surrounding area.

The information dates from the 12th century to the present and relates to Sheffield, South Yorkshire and north Derbyshire.

Included are extensive collections of books • pamphlets • photographs • church registers • newspapers • census records • minutes • diaries • films • maps • deeds • records from schools • hospitals • businesses and charities • family estates • personal papers etc.

Our facilities include:

- Study areas
- Expert staff on hand to help you make the most of your visit
- Library of reference books
- Photocopying and photography services
- Free Wi-Fi
- Free access to Ancestry and FindMyPast
- Microform machines and printers
- Catalogues and indexes
- CD-Rom library
- On-line image library

Adding to our collections

Sheffield Libraries and Archives seeks to preserve information about events in our city's history. If you have photographs or personal papers that may be worth preserving, please consider safeguarding them for current and future generations by placing them in the care of Sheffield Libraries and Archives. It is only through the generosity of individuals and organisations that we are able to have a complete record of important events in the history of Sheffield and the nation. We are interested in photographs, flyers and posters, minutes of meetings etc. For advice on record keeping and the facilities we offer please email us (archives@sheffield.gov.uk or telephone 0114 203 9395).

SHEFFIELD CITY ARCHIVES

Nonconformist Registers

Our Contact Details

Sheffield Local Studies Library

1st floor
Central Library
Surrey Street
Sheffield
S1 4SP

Tel: 0114 273 4753

Email: archives@sheffield.gov.uk

Sheffield City Archives

52 Shoreham Street
Sheffield
S1 1XZ

Tel: 0114 203 9395

Email: archives@sheffield.gov.uk

Website: www.sheffield.gov.uk/archives

Search our catalogues (*not all of the collections are fully catalogued so if you can't find what you are looking for, please contact us for further advice*)

Local Studies Library catalogue: <http://library.sheffield.gov.uk/uhtbin/webcat>

City Archives catalogue: <http://www.calmview.eu/SheffieldArchives/CalmView/>

For 100,000+ images of Sheffield visit www.picturesheffield.com

Follow us on Twitter www.twitter.com/sheffarchives

Follow us on Facebook www.facebook.com/shefflibraries

Watch our YouTube videos www.youtube.com/user/SheffieldArchives1

Read our blogs <http://shefflibraries.blogspot.co.uk/>

View some of our photographs on Flickr www.flickr.com/photos/shefflibraries